



AUTO RACK CATÁLOGO DE PARTES PARA REPARACIÓN



rackparts@wabtec.com

WABTEC | AUTORACK CATALOG - SPV04.2025 R01

DIRECTORIO

Chocks



Bi-Nivel / p.1
 Rejilla Bi-Nivel / p.2-3
 Tri-Nivel / p.4
 Casillero / p.5
 Pancartas / p.6
 Reacondicionados / p.7-8
 Partes Reparación Sta-Put/ p.9-11
 Tri-Nivel Reparación /p.12-13
 Pestillo GLC / p.14
 Eslingas / p.15-16

EdgeGard

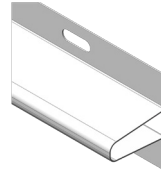

Estándar Bi-Tri / p.17-19
 Automax / p.20
 AVC / p.21
 Uni-Level / p.22
 ABL / p.23
 Caja de Chock / p.24

Panel Lateral

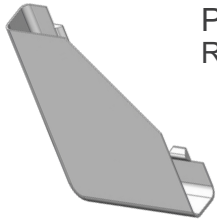

Protector de Filos / p.25
 Retenedor / Anti-Vandalismo / p.26

Placas Puente

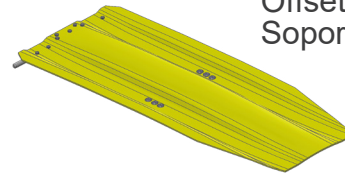

Placas / p.27-28
 Offset / p.29
 Soportes / p.30-33

Partes de Puerta

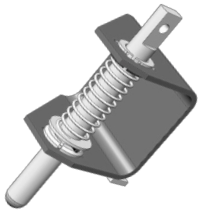

Cable Ensamblado / p.34-35
 Guías & Componentes / p.36-37
 Pasadores, Aldabas &
 Componentes / p.38-43
 Ensamble Tornillo / p.44-45
 Rodillos Ensamblados &
 Componentes / p.46-50
 Carril & Componentes / p.51-52
 Misc. Ensamblados &
 Componentes / p.53-54

Partes de Puerta por Tipo de Puerta



Puerta Rave / p.55-59
 Composite Tri-Fold / p.60-64
 AVC / p.65-66

Partes de Deck



Deck Abisagrado / p.67-69
 Tapón / p.70

Herramientas & Mecánico



Herramientas / p.71
 Mecánico / p.72-73
 Relleno Caña de Acoplador / p.74

CHOCKS ► BI-NIVEL

Chock Sta-Put - Rojo

P/N: ZT-625-RED

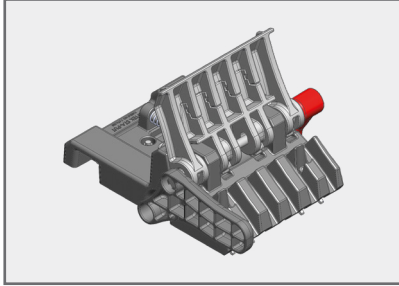

CODES	AAR JOB	6056
	GROUP	K
	QUALIFIER	01
	CONDITION	1
	PART CODE	XCE
X-REF		

Chock Sta-Put - Verde

P/N: ZT-625-GRN

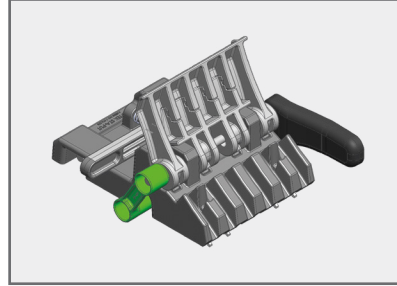

CODES	AAR JOB	6056
	GROUP	K
	QUALIFIER	01
	CONDITION	1
	PART CODE	XCF
X-REF		

CHOCKS ► REJILLA BI-NIVEL

Rejilla

P/N: ZT-800-75

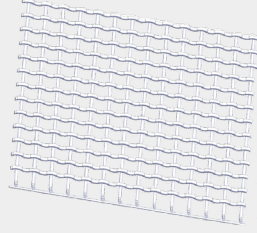
	CODES	AAR JOB	6072
		GROUP	
		QUALIFIER	
		CONDITION	1
		PART CODE	
X-REF	GLC-6000		
	74314		

75" lg. (Medidas Disponibles - 87", 66", 61.5", 55.5", 51", 49.5", 48", 45", 43.5", 37.5", 36", 30", 24", 22.5")

Rejilla, Deck-B c/Barriletes "Flip-up"

P/N: ZT-801-BR/AL

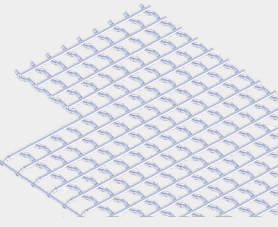
	CODES	AAR JOB	6072
		GROUP	
		QUALIFIER	
		CONDITION	1
		PART CODE	
X-REF			

Rejilla, Deck-B c/Barriletes "Flip-up"

P/N: ZT-801-BL/AR

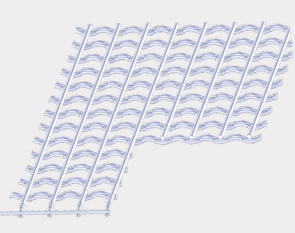
	CODES	AAR JOB	6072
		GROUP	
		QUALIFIER	
		CONDITION	1
		PART CODE	
X-REF			

Rejilla

P/N: ZT-800-150-KIT

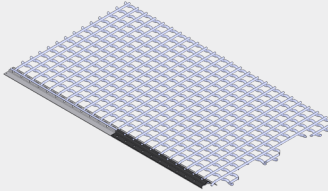
	CODES	AAR JOB	6072
		GROUP	
		QUALIFIER	
		CONDITION	1
		PART CODE	
X-REF			

150" lg. (2-75" Rejillas) c/ Bisagras Instaladas

Rejilla-Bisagra Superior

P/N: ZT-798-37.5

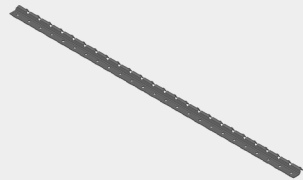
	CODES	AAR JOB	6075
		GROUP	
		QUALIFIER	
		CONDITION	1
		PART CODE	
X-REF	GLC-6002		
	74313		

37-1/2" lg. (Medidas Disponibles - 36", 33", 31.5", 30", 28.5", 27", 24", 22.5", 21", 19.5", 18", 16.5", 15")

Rejilla Espaciador

P/N: ZT-766

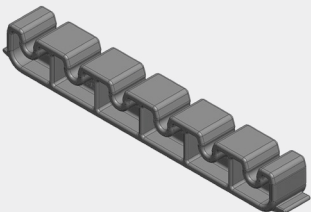
	CODES	AAR JOB	6499
		GROUP	
		QUALIFIER	
		CONDITION	1
		PART CODE	XBC
X-REF			

Rejilla-Bisagra Inferior

P/N: ZT-797-37.5

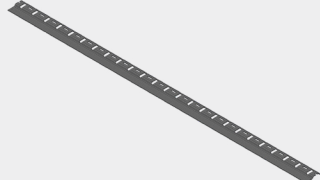
	CODES	AAR JOB	6075
		GROUP	
		QUALIFIER	
		CONDITION	1
		PART CODE	
X-REF	GLC-6001		
	74312		

37-1/2" lg. (Más Medidas Disponibles - 36", 33", 31.5", 30", 28.5", 27", 24", 22.5", 21", 19.5", 18", 16.5", 15")

Rejilla, Calza para Bisagra

P/N: ZT-767-02

	CODES	AAR JOB	6499
		GROUP	
		QUALIFIER	
		CONDITION	1
		PART CODE	XBC
X-REF			

2-1/2"-36 lg 1/4"- Espesor

CHOCKS ► REJILLA BI-NIVEL

Rejilla, Calza para Bisagra

P/N: ZT-767-03

CODES	AAR JOB	6499
	GROUP	
	QUALIFIER	
	CONDITION	1
	PART CODE	XBC
X-REF		

2"-36 lg 1/8"- Espesor

Rejilla, Retenedor

P/N: ZT-1011

CODES	AAR JOB	6499
	GROUP	
	QUALIFIER	
	CONDITION	1
	PART CODE	XBC
X-REF		

Rejilla Bi-Nivel, Remache/Huck

P/N: SCMLS-R8-E12.6

CODES	AAR JOB	6499
	GROUP	
	QUALIFIER	
	CONDITION	1
	PART CODE	XBD
X-REF	GLC-2040	

1200-pzs. por caja

CHOCKS ► TRI-NIVEL

Chock LoPro II Polymer

P/N: 6400-R

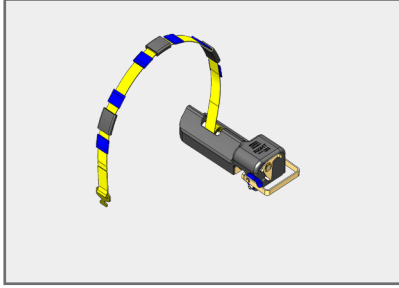

CODES	AAR JOB	6054
	GROUP	D
	QUALIFIER	03
	CONDITION	1
	PART CODE	XCB
X-REF		

Activo con Eslinga/Gancho

Chock LoPro II Polymer

P/N: 6400-L

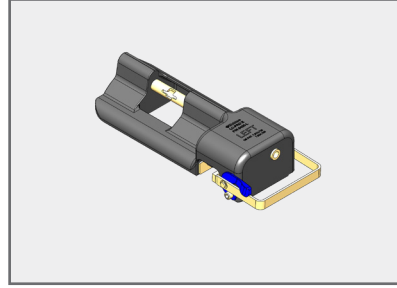

CODES	AAR JOB	6054
	GROUP	D
	QUALIFIER	03
	CONDITION	1
	PART CODE	XCC
X-REF		

Ancla

Chock Híbrido LoPro Metálico

P/N: ZT-780-L

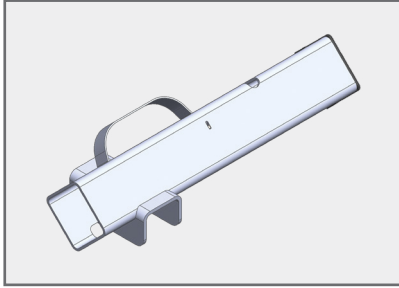

CODES	AAR JOB	6054
	GROUP	D
	QUALIFIER	01
	CONDITION	1
	PART CODE	XCC
X-REF		

Ancla

Chock Híbrido LoPro Metálico

P/N: ZT-780-R

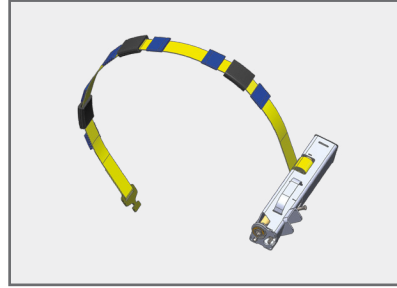

CODES	AAR JOB	6054
	GROUP	D
	QUALIFIER	01
	CONDITION	1
	PART CODE	XCB
X-REF		

Activo con Eslinga/Gancho

Chock Sta-Put

P/N: ZT-625-RED-FX

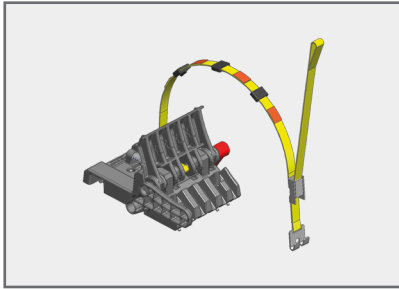

CODES	AAR JOB	6057
	GROUP	P
	QUALIFIER	02
	CONDITION	1
	PART CODE	XCE
X-REF		

Con Eslinga

Chock Sta-Put

P/N: ZT-625-GRN-FX

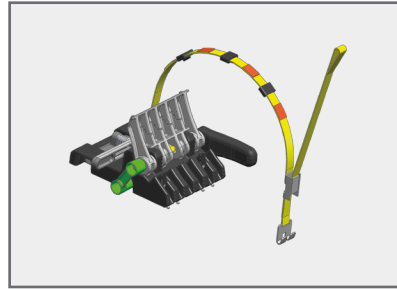

CODES	AAR JOB	6057
	GROUP	P
	QUALIFIER	02
	CONDITION	1
	PART CODE	XCF
X-REF		

Con Eslinga

CHOCKS ► CASILLERO

Grate Lock Chock - Varilla para Casillero

P/N: ZT-873

CODES	AAR JOB	6499
	GROUP	
	QUALIFIER	
	CONDITION	1
	PART CODE	XCA
X-REF	GLC3082SS	

Kit de Casillero Universal para Panel Lateral

P/N: ZT-642-KIT

CODES	AAR JOB	6065
	GROUP	
	QUALIFIER	
	CONDITION	1
	PART CODE	
X-REF		

Kit Sujeción para Casillero

P/N: ZT-648-AS

CODES	AAR JOB	6499
	GROUP	
	QUALIFIER	
	CONDITION	1
	PART CODE	XCA
X-REF	GLC-5013	

Tuerca "Well Nut" para Casillero

P/N: ZT-666-02

CODES	AAR JOB	6499
	GROUP	
	QUALIFIER	
	CONDITION	1
	PART CODE	XCA
X-REF		

Kit de Casillero para Chock LoPro Polymer

P/N: ZT-821-KIT

CODES	AAR JOB	6066
	GROUP	
	QUALIFIER	
	CONDITION	1
	PART CODE	
X-REF		

Ensamble Colgador Eslinga de Chock

P/N: ZT-658-AS

CODES	AAR JOB	6499
	GROUP	
	QUALIFIER	
	CONDITION	1
	PART CODE	XCA
X-REF		

Uso con Chocks Thrall, Trinity y de SCT

Soporte TTM

P/N: M-999-7156

CODES	AAR JOB	6066
	GROUP	
	QUALIFIER	
	CONDITION	1
	PART CODE	
X-REF		

CHOCKS ► PANCARTAS

Sta-Put c/ Eslinga

P/N: ZT-643-01-KIT

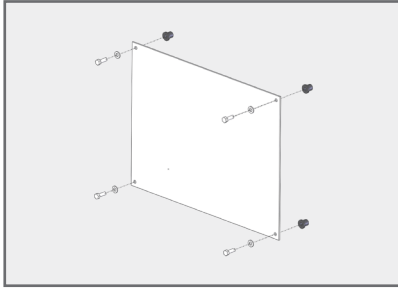

CODES	AAR JOB	6499
	GROUP	P
	QUALIFIER	02
	CONDITION	1
	PART CODE	XZD
X-REF		

Aplicación/Instructivo

Sta-Put Sin Eslinga

P/N: ZT-643-02-KIT

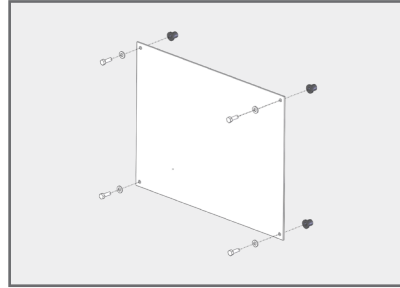

CODES	AAR JOB	6499
	GROUP	K
	QUALIFIER	01
	CONDITION	1
	PART CODE	XZD
X-REF		

Aplicación/Instructivo

Sta-Put, Automax Sin Eslinga

P/N: ZT-643-03-KIT

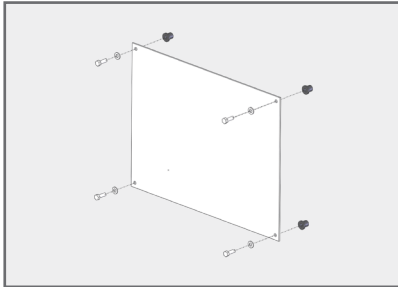

CODES	AAR JOB	6499
	GROUP	
	QUALIFIER	
	CONDITION	
	PART CODE	XZD
X-REF		

Aplicación/Instructivo

LoPro

P/N: ZT-644-01-KIT

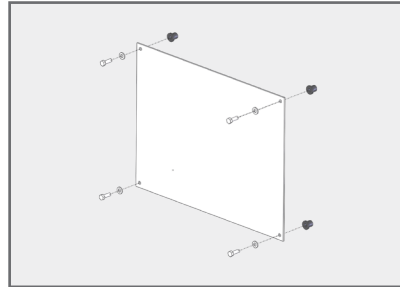

CODES	AAR JOB	6499
	GROUP	C
	QUALIFIER	01
	CONDITION	1
	PART CODE	XZD
X-REF		

Aplicación/Instructivo

LoPro, Automax

P/N: ZT-644-03-KIT

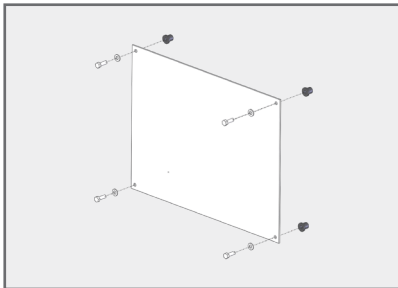

CODES	AAR JOB	6499
	GROUP	C
	QUALIFIER	01
	CONDITION	1
	PART CODE	XZD
X-REF		

Aplicación/Instructivo

Híbrido

P/N: ZT-646-02-KIT

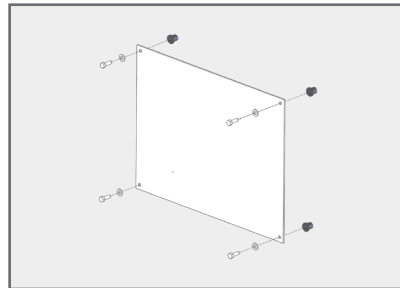

CODES	AAR JOB	6499
	GROUP	D
	QUALIFIER	01
	CONDITION	1
	PART CODE	XZD
X-REF		

Aplicación/Instructivo

CHOCKS ► REACONDICIONADOS

Chock LoPro II Polymer

P/N: 6400-LII-R

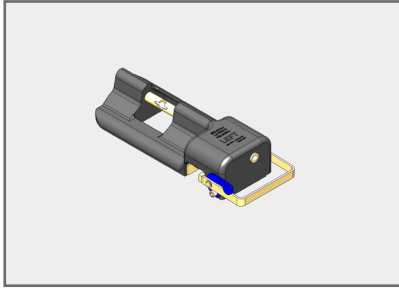

CODES	AAR JOB	6054
	GROUP	D
	QUALIFIER	03
	CONDITION	3
	PART CODE	
X-REF		

Ancla

Chock LoPro II Polymer

P/N: 6400-RII-R

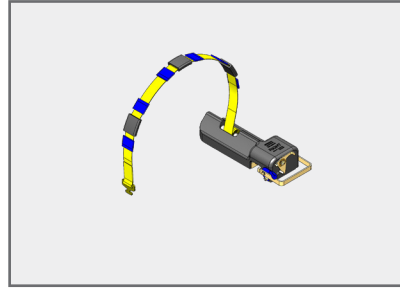

CODES	AAR JOB	6054
	GROUP	D
	QUALIFIER	03
	CONDITION	3
	PART CODE	
X-REF		

Activo c/Eslinga-Gancho

Híbrido LoPro Metálico

P/N: ZT-780-L-R

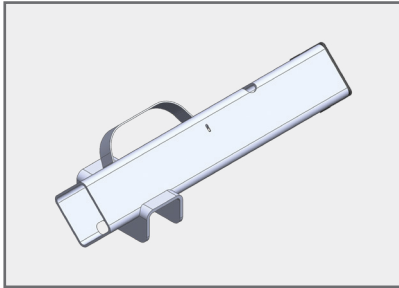

CODES	AAR JOB	6054
	GROUP	D
	QUALIFIER	01
	CONDITION	3
	PART CODE	
X-REF		

Ancla

Híbrido LoPro Metálico

P/N: ZT-780-R-R

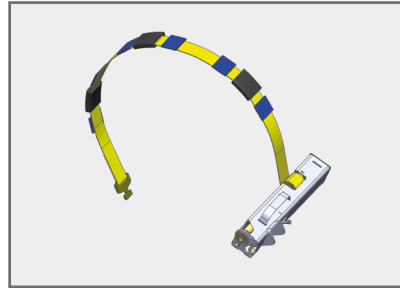

CODES	AAR JOB	6054
	GROUP	D
	QUALIFIER	01
	CONDITION	3
	PART CODE	
X-REF		

Activo c/Eslinga-Gancho

Grate Lock Chock (GLC)

P/N: DE47001

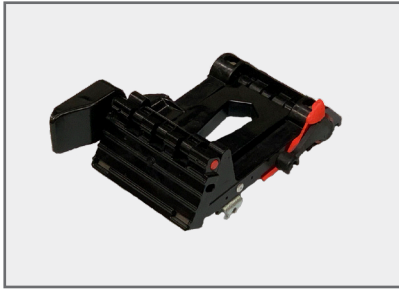

CODES	AAR JOB	6055
	GROUP	J
	QUALIFIER	01
	CONDITION	3
	PART CODE	
X-REF	GLC-7026R	

Rojo

Grate Lock Chock (GLC)

P/N: DE47000

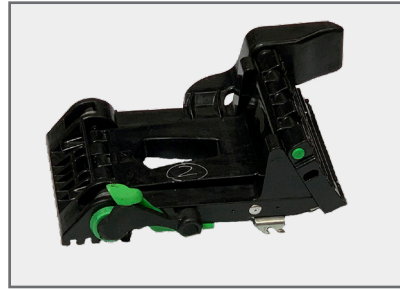

CODES	AAR JOB	6055
	GROUP	J
	QUALIFIER	01
	CONDITION	3
	PART CODE	
X-REF	GLC-7027R	

Verde

CHOCKS ► REACONDICIONADOS

Chock Sta-Put
P/N: ZT-625-RED-R

CODES	AAR JOB	6056
	GROUP	K
	QUALIFIER	01
	CONDITION	3
	PART CODE	
X-REF		

Chock Sta-Put
P/N: ZT-625-GRN-R

CODES	AAR JOB	6056
	GROUP	K
	QUALIFIER	01
	CONDITION	3
	PART CODE	
X-REF		

Chock Sta-Put
P/N: ZT-625-RED-FX-R

CODES	AAR JOB	6057
	GROUP	P
	QUALIFIER	02
	CONDITION	3
	PART CODE	
X-REF		

c/Eslinga (Tri-Nivel)

Chock Sta-Put
P/N: ZT-625-GRN-FX-R

CODES	AAR JOB	6057
	GROUP	P
	QUALIFIER	02
	CONDITION	3
	PART CODE	
X-REF		

c/Eslinga (Tri-Nivel)

CHOCKS ▶ STA-PUT PARTES PARA REPARAR

Placa Frontal - Posición Alta

P/N: ZT-1006

CODES	AAR JOB	6050
	GROUP	K
	QUALIFIER	01
	CONDITION	1
	PART CODE	
X-REF		

Placa Frontal - Posición Media

P/N: ZT-1007

CODES	AAR JOB	6050
	GROUP	K
	QUALIFIER	01
	CONDITION	1
	PART CODE	
X-REF		

TCHEX

P/N: ZT-457-10

CODES	AAR JOB	6050
	GROUP	K
	QUALIFIER	01
	CONDITION	1
	PART CODE	
X-REF		

1/2"-13 x 10

TCHEX

P/N: ZT-457-7

CODES	AAR JOB	6050
	GROUP	K
	QUALIFIER	01
	CONDITION	1
	PART CODE	
X-REF		

1/2"-13 x 7

Tuerca Inserto Nylon

P/N: ZT-568-12

CODES	AAR JOB	6050
	GROUP	K
	QUALIFIER	01
	CONDITION	1
	PART CODE	
X-REF		

1/2"-13

Arandela

P/N: ZT-639-12

CODES	AAR JOB	6050
	GROUP	K
	QUALIFIER	01
	CONDITION	1
	PART CODE	
X-REF		

1/2"

Retenedor Lateral

P/N: ZT-630-RED

CODES	AAR JOB	6050
	GROUP	K
	QUALIFIER	01
	CONDITION	1
	PART CODE	
X-REF		

Retenedor Lateral

P/N: ZT-630-GRN

CODES	AAR JOB	6050
	GROUP	K
	QUALIFIER	01
	CONDITION	1
	PART CODE	
X-REF		

CHOCKS ► STA-PUT PARTES PARA REPARAR

Manija Lateral
P/N: ZT-631-RED

CODES	AAR JOB	6050
	GROUP	K
	QUALIFIER	01
	CONDITION	1
	PART CODE	
X-REF		

Manija Lateral
P/N: ZT-631-GRN

CODES	AAR JOB	6050
	GROUP	K
	QUALIFIER	01
	CONDITION	1
	PART CODE	
X-REF		

TCHEX
P/N: ZT-458-1

CODES	AAR JOB	6050
	GROUP	K
	QUALIFIER	01
	CONDITION	1
	PART CODE	
X-REF	CD101002	

3/8"-16 x 1

Tuerca Inserto Nylon
P/N: ZT-568-38

CODES	AAR JOB	6050
	GROUP	K
	QUALIFIER	01
	CONDITION	1
	PART CODE	
X-REF	55100 PCC107003	

3/8"-16

Arandela
P/N: ZT-639-38

CODES	AAR JOB	6050
	GROUP	K
	QUALIFIER	01
	CONDITION	1
	PART CODE	
X-REF		

3/8"

Palanca de Liberación
P/N: ZT-632

CODES	AAR JOB	6050
	GROUP	K
	QUALIFIER	01
	CONDITION	1
	PART CODE	
X-REF		

Palanca de Liberación - Perno de Asegurami-
P/N: ZT-633

CODES	AAR JOB	6050
	GROUP	K
	QUALIFIER	01
	CONDITION	1
	PART CODE	
X-REF		

Palanca de Liberación - Resorte
P/N: ZT-634

CODES	AAR JOB	6050
	GROUP	K
	QUALIFIER	01
	CONDITION	1
	PART CODE	
X-REF		

CHOCKS ► STA-PUT PARTES PARA REPARAR

Palanca de Liberación - Esfera Pivote

P/N: ZT-635

CODES	AAR JOB	6050
	GROUP	K
	QUALIFIER	01
	CONDITION	1
	PART CODE	
X-REF		

Dientes Frontales

P/N: ZT-649

CODES	AAR JOB	6050
	GROUP	K
	QUALIFIER	01
	CONDITION	1
	PART CODE	
X-REF		

Tacos de Articulación

P/N: ZT-636

CODES	AAR JOB	6050
	GROUP	K
	QUALIFIER	01
	CONDITION	1
	PART CODE	
X-REF		

Tornillo Carriage

P/N: ZT-638-1

CODES	AAR JOB	6050
	GROUP	K
	QUALIFIER	01
	CONDITION	1
	PART CODE	
X-REF		

5/16-18 X 1" (25-pzs. por pq.)

Tuerca Inserto Nylon

P/N: ZT-568-516

CODES	AAR JOB	6050
	GROUP	K
	QUALIFIER	01
	CONDITION	1
	PART CODE	
X-REF		

5/16-18" (25-pzs. por pq.)

Arandela

P/N: ZT-639-516

CODES	AAR JOB	6050
	GROUP	K
	QUALIFIER	01
	CONDITION	1
	PART CODE	
X-REF		

5/16" (25-pzs. por pq.)

CHOCKS ► TRI-NIVEL PARTES REPARACIÓN

LoPro Lengüeta de Aseguramiento Azul

P/N: 5480

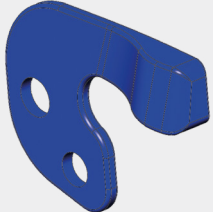

CODES	AAR JOB	6050
	GROUP	C
	QUALIFIER	01
	CONDITION	1
	PART CODE	
X-REF	CCP5480	

LoPro E-Clip Manija de Aseguramiento

P/N: 5494



CODES	AAR JOB	6050
	GROUP	C
	QUALIFIER	01
	CONDITION	1
	PART CODE	
X-REF		

E-Clip Liberación con Pie

P/N: 5636



CODES	AAR JOB	6050
	GROUP	C
	QUALIFIER	01
	CONDITION	1
	PART CODE	
X-REF		

LoPro Manija de Aseguramiento

P/N: 6404

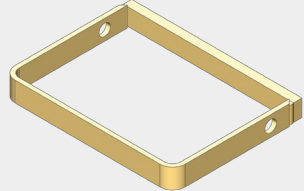

CODES	AAR JOB	6050
	GROUP	C
	QUALIFIER	01
	CONDITION	1
	PART CODE	
X-REF		

LoPro Eje de Manija de Aseguramiento

P/N: 6406

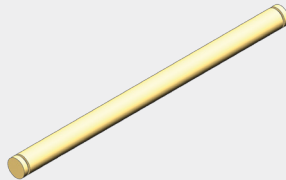

CODES	AAR JOB	6050
	GROUP	C
	QUALIFIER	01
	CONDITION	1
	PART CODE	
X-REF		

Híbrido E-Clip para Manija de Aseguramiento

P/N: ZT-812



CODES	AAR JOB	6050
	GROUP	D
	QUALIFIER	01
	CONDITION	1
	PART CODE	
X-REF		

Híbrido Protector de Extremo

P/N: ZT-779



CODES	AAR JOB	6050
	GROUP	D
	QUALIFIER	01
	CONDITION	1
	PART CODE	
X-REF		

Híbrido Espaciador/Retenedor E-Clip

P/N: ZT-778

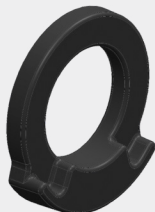

CODES	AAR JOB	6050
	GROUP	D
	QUALIFIER	01
	CONDITION	1
	PART CODE	
X-REF		

CHOCKS ► TRI-NIVEL PARTES REPARACIÓN

Resorte para Chock

P/N: ZT-782

CODES	AAR JOB	6050
	GROUP	D
	QUALIFIER	01
	CONDITION	1
	PART CODE	
X-REF		

Perno de Aseguramiento en Riel para Chock

P/N: ZT-781

CODES	AAR JOB	6050
	GROUP	D
	QUALIFIER	01
	CONDITION	1
	PART CODE	
X-REF		

Agarradera para Híbrido

P/N: ZT-811

CODES	AAR JOB	6050
	GROUP	D
	QUALIFIER	01
	CONDITION	1
	PART CODE	
X-REF		

Manija de Aseguramiento para Híbrido

P/N: ZT-784

CODES	AAR JOB	6050
	GROUP	D
	QUALIFIER	01
	CONDITION	1
	PART CODE	
X-REF		

CHOCKS ► PESTILLO GLC

Pestaña de Aseguramiento

P/N: DE47021

CODES	AAR JOB	6050
	GROUP	J
	QUALIFIER	01
	CONDITION	1
	PART CODE	
X-REF	GLC-3085	

Green

Pestaña de Aseguramiento

P/N: DE47024

CODES	AAR JOB	6050
	GROUP	J
	QUALIFIER	01
	CONDITION	1
	PART CODE	
X-REF	GLC-3084	

Red

CHOCKS ► ESLINGAS

Eslinga Chock Sta-Put

P/N: ZT-654-FXRP

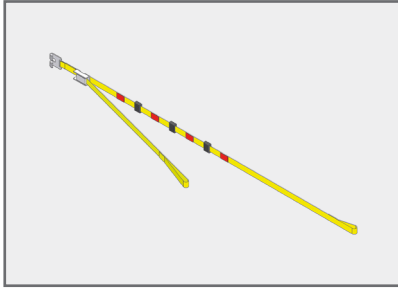

CODES	AAR JOB	6050
	GROUP	P
	QUALIFIER	02
	CONDITION	1
	PART CODE	
X-REF		

(UP Autoflex - Sin Retirar Tornillo)

Eslinga Chock Lo-Pro

P/N: 6440



CODES	AAR JOB	6050
	GROUP	C
	QUALIFIER	01
	CONDITION	1
	PART CODE	
X-REF		

Eslinga Chock Híbrido

P/N: ZT-809-01

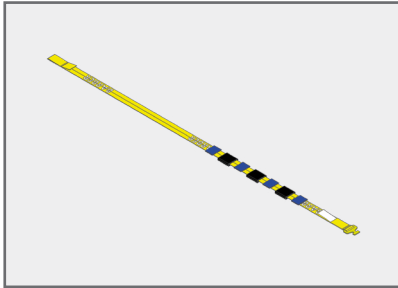

CODES	AAR JOB	6050
	GROUP	D
	QUALIFIER	01
	CONDITION	1
	PART CODE	
X-REF		

CoPoly Eslinga/Taco Anclaje 'Deslizable a Través'

P/N: 5651

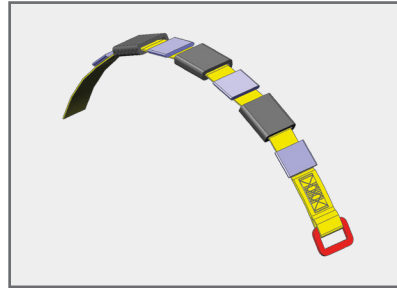

CODES	AAR JOB	6050
	GROUP	A
	QUALIFIER	01
	CONDITION	1
	PART CODE	
X-REF	39425.04	

Eslinga Gancho-J CoPoly

P/N: 5652

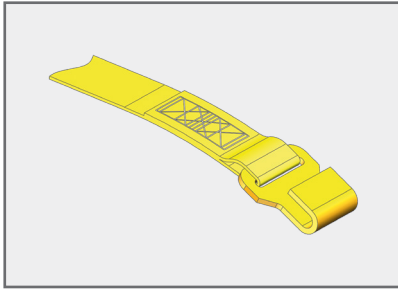

CODES	AAR JOB	6050
	GROUP	A
	QUALIFIER	01
	CONDITION	1
	PART CODE	
X-REF	69425.03	

Eslinga Aseguramiento TRG TTM

P/N: 214-42717



CODES	AAR JOB	6050
	GROUP	D
	QUALIFIER	01
	CONDITION	1
	PART CODE	
X-REF		

EDGE GARD ► ESTÁNDAR BI-TRI

EdgeGard II Kit Bi-Nivel

P/N: 8D-705-G2

CAN BE PROVIDED UPON REQUEST	CODES	AAR JOB	<input type="text"/>
		GROUP	<input type="text"/>
		QUALIFIER	<input type="text"/>
		CONDITION	<input type="text"/>
		PART CODE	<input type="text"/>
	X-REF	75313-CS	

EdgeGard II Kit Tri-Nivel

P/N: 8D-710-G2

CAN BE PROVIDED UPON REQUEST	CODES	AAR JOB	<input type="text"/>
		GROUP	<input type="text"/>
		QUALIFIER	<input type="text"/>
		CONDITION	<input type="text"/>
		PART CODE	<input type="text"/>
	X-REF	<input type="text"/>	

EdgeGard II Perfil Panel Lateral 100"

P/N: ZT-575-100

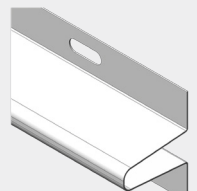
	CODES	AAR JOB	6080
		GROUP	<input type="text"/>
		QUALIFIER	02
		CONDITION	1
		PART CODE	<input type="text"/>
	X-REF	75028	

EdgeGard II Side Screen Profile-94"

P/N: ZT-575-94

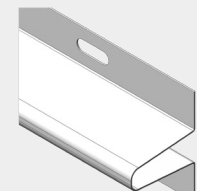
	CODES	AAR JOB	6080
		GROUP	<input type="text"/>
		QUALIFIER	02
		CONDITION	1
		PART CODE	<input type="text"/>
	X-REF	101812-24 75027	

Multi-Max, Aero Side Screens

EdgeGard II Perfil Panel Lateral 64"

P/N: ZT-575-64

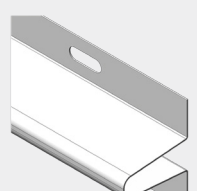
	CODES	AAR JOB	6081
		GROUP	<input type="text"/>
		QUALIFIER	02
		CONDITION	1
		PART CODE	<input type="text"/>
	X-REF	75090	

EdgeGard II Cincho Poste - 8"

P/N: ZT-251-8

	CODES	AAR JOB	6082
		GROUP	<input type="text"/>
		QUALIFIER	02
		CONDITION	1
		PART CODE	<input type="text"/>
	X-REF	<input type="text"/>	

EdgeGard II Cincho Poste - 16"

P/N: ZT-251-16

	CODES	AAR JOB	6082
		GROUP	<input type="text"/>
		QUALIFIER	02
		CONDITION	1
		PART CODE	<input type="text"/>
	X-REF	101812-07	

EdgeGard II Cincho Poste - 23"

P/N: ZT-251-23

	CODES	AAR JOB	6082
		GROUP	<input type="text"/>
		QUALIFIER	02
		CONDITION	1
		PART CODE	<input type="text"/>
	X-REF	101812-09	

EDGEgard ► ESTÁNDAR BI-TRI

EdgeGard II Cincho Poste - 30"

P/N: ZT-251-30

	CODES	AAR JOB	6081
		GROUP	
		QUALIFIER	02
		CONDITION	1
		PART CODE	
X-REF	X-REF		

EdgeGard II Cincho Poste - 37"

P/N: ZT-251-37

	CODES	AAR JOB	6081
		GROUP	
		QUALIFIER	02
		CONDITION	1
		PART CODE	
X-REF	X-REF		

EdgeGard II Cincho Poste - 45"

P/N: ZT-251-45

	CODES	AAR JOB	6081
		GROUP	
		QUALIFIER	02
		CONDITION	1
		PART CODE	
X-REF	X-REF		

Deck-C Perfil Techo

P/N: ZT-186

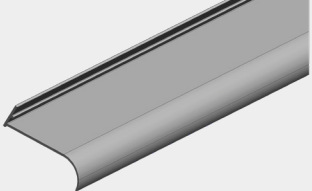
	CODES	AAR JOB	6083
		GROUP	
		QUALIFIER	02
		CONDITION	1
		PART CODE	
X-REF	X-REF		

79' 4"

Clip

P/N: ZT-176-50

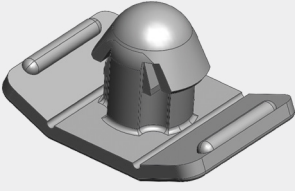
	CODES	AAR JOB	6086
		GROUP	
		QUALIFIER	02
		CONDITION	1
		PART CODE	
X-REF	X-REF		101812-01 PN2736

50-pzs. por bolsa

Clip para Techo

P/N: ZT-249-100

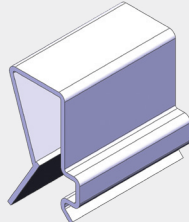
	CODES	AAR JOB	6087
		GROUP	
		QUALIFIER	02
		CONDITION	1
		PART CODE	
X-REF	X-REF		SM100097

100-pzs. por bolsa

Cinta Espuma Foam

P/N: ZT-219

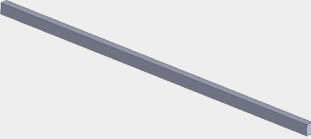
	CODES	AAR JOB	6084
		GROUP	
		QUALIFIER	02
		CONDITION	1
		PART CODE	
X-REF	X-REF		

100" X 3" Ancho X 2" Espesor

Bloque Espuma Foam

P/N: ZT-220

	CODES	AAR JOB	6085
		GROUP	
		QUALIFIER	02
		CONDITION	1
		PART CODE	
X-REF	X-REF		

8.5" X 10" x 5/8" Espesor

EDGE GARD ▶ ESTÁNDAR BI-TRI

Cinta Espuma Foam

P/N: ZT-220-4.5x26

CODES	AAR JOB	6084
	GROUP	
	QUALIFIER	02
	CONDITION	1
	PART CODE	
X-REF		

26" x 4.5" Ancho x 5/8" Espesor

Cinta Espuma Foam

P/N: ZT-189-66

CODES	AAR JOB	6084
	GROUP	
	QUALIFIER	02
	CONDITION	1
	PART CODE	
X-REF		

66" x 2" Ancho x 5/8" Espesor

Cinta Espuma Foam

P/N: ZT-189

CODES	AAR JOB	6084
	GROUP	
	QUALIFIER	02
	CONDITION	1
	PART CODE	
X-REF		

17' x 2" Ancho x 5/8" Espesor

Perfil de Techo

P/N: ZT-992-100

CODES	AAR JOB	
	GROUP	
	QUALIFIER	
	CONDITION	
	PART CODE	
X-REF		

100" largo para Bi-Nivel Trinity Hourglass

EDGE GARD ► MULTI-MAX

Perfil Panel Lateral

P/N: ZT-575-94

CODES	AAR JOB	6080
	GROUP	
	QUALIFIER	02
	CONDITION	1
	PART CODE	
X-REF	101812-24 75027	

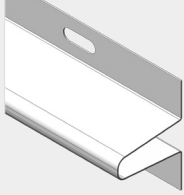

Perfil Panel Lateral

P/N: ZT-575-31

CODES	AAR JOB	6081
	GROUP	
	QUALIFIER	02
	CONDITION	1
	PART CODE	
X-REF		

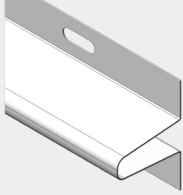

Cincho Plástico

P/N: ZT-251-4.5

CODES	AAR JOB	6082
	GROUP	
	QUALIFIER	02
	CONDITION	1
	PART CODE	
X-REF		



EDGEARD ► AUTOMAX

Protector Extrusión de Espuma

P/N: ZT-741-05

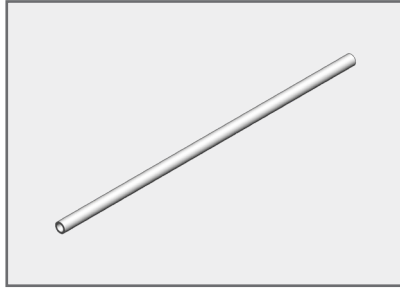
	CODES	AAR JOB	6081
		GROUP	
		QUALIFIER	02
		CONDITION	1
		PART CODE	XZE
X-REF		71765	

31.5" Largo 75" lg. (Más Largos Disponibles)

Bloque Espuma Foam

P/N: ZT-742

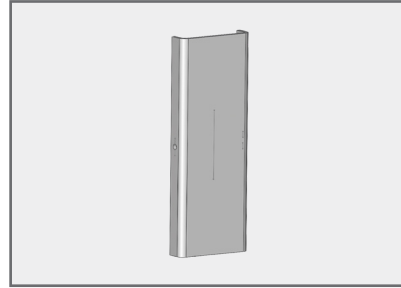
	CODES	AAR JOB	6082
		GROUP	
		QUALIFIER	02
		CONDITION	1
		PART CODE	XZE
X-REF		72363	

6.5"x 19"

Bloque Espuma Foam

P/N: ZT-743

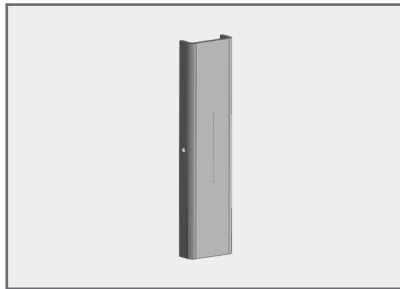
	CODES	AAR JOB	6082
		GROUP	
		QUALIFIER	02
		CONDITION	1
		PART CODE	XZE
X-REF			

4" x 19"

Extrusión de Espuma

P/N: ZT-744-01

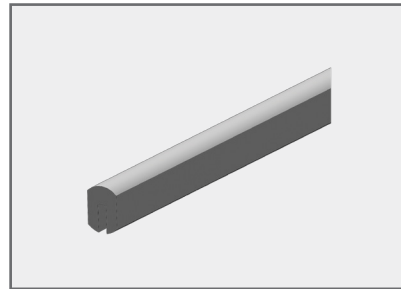
	CODES	AAR JOB	6081
		GROUP	
		QUALIFIER	02
		CONDITION	1
		PART CODE	XZE
X-REF			

36"

Extrusión de Espuma

P/N: ZT-744-15

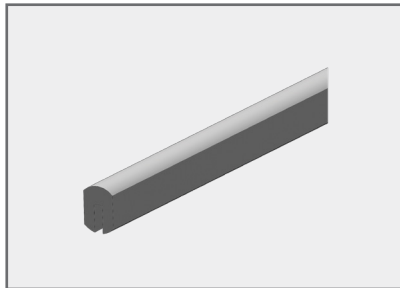
	CODES	AAR JOB	6080
		GROUP	
		QUALIFIER	02
		CONDITION	1
		PART CODE	XZE
X-REF		71479	

40' x 1"

Carline Pad

P/N: ZT-745

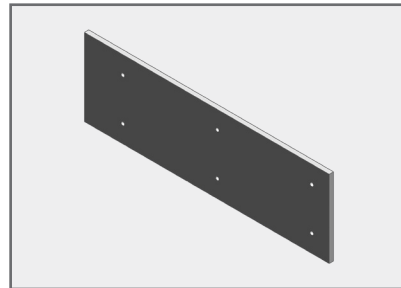
	CODES	AAR JOB	6082
		GROUP	
		QUALIFIER	02
		CONDITION	1
		PART CODE	XZE
X-REF		73992	

5.5" x 17.5"

Revestimiento Lateral

P/N: ZT-823-04

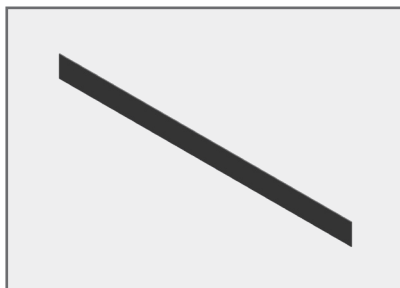
	CODES	AAR JOB	6080
		GROUP	
		QUALIFIER	02
		CONDITION	1
		PART CODE	XZE
X-REF		71878	

(c/ Adhesivo) 8" X 110"

Revestimiento Lateral

P/N: ZT-823-02

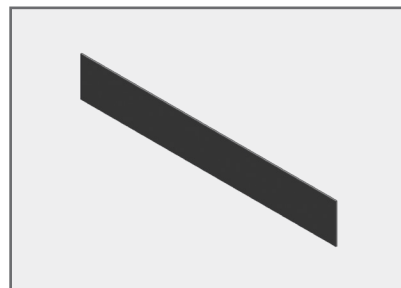
	CODES	AAR JOB	6081
		GROUP	
		QUALIFIER	02
		CONDITION	1
		PART CODE	XZE
X-REF		71647	

(c/ Adhesivo) 8" X 52"

EDGE GARD ► AVC

EdgeGard III FCA AVC Bi-Nivel

P/N: ZT-375

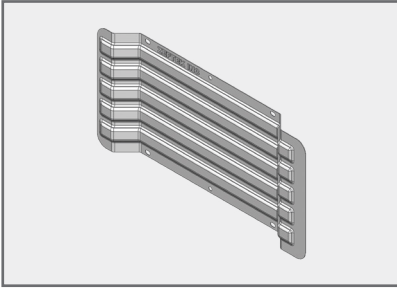

CODES	AAR JOB	6081
	GROUP	
	QUALIFIER	02
	CONDITION	1
	PART CODE	XZD
X-REF		

EdgeGard III FCA AVC Bi-Nivel

P/N: ZT-373-76

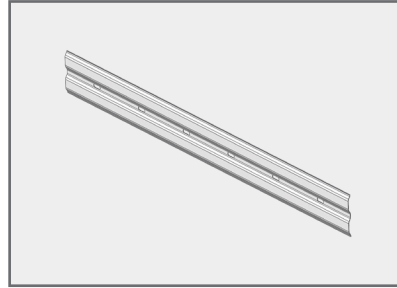

CODES	AAR JOB	6081
	GROUP	
	QUALIFIER	02
	CONDITION	1
	PART CODE	XZD
X-REF		

Perfil de Techo

EDGE GARD ► UNI-LEVEL

EdgeGard III TTX Uni-level

P/N: ZT-375-50.5

CODES	AAR JOB	6081
	GROUP	
	QUALIFIER	02
	CONDITION	1
	PART CODE	XZD
X-REF		

(Fila Superior)

EdgeGard III TTX Uni-level

P/N: ZT-777

CODES	AAR JOB	6081
	GROUP	
	QUALIFIER	02
	CONDITION	1
	PART CODE	XZD
X-REF		

Cubierta Orificio (Fila Inferior)

EdgeGard III TTX Uni-level

P/N: ZT-775-41

CODES	AAR JOB	6081
	GROUP	
	QUALIFIER	02
	CONDITION	1
	PART CODE	XZD
X-REF		

(Fila Inferior)

EDGE GARD ► ABL

EdgeGard III ABL

P/N: ZT-373-44

CODES	AAR JOB	6081
	GROUP	
	QUALIFIER	02
	CONDITION	1
	PART CODE	XZD
X-REF		

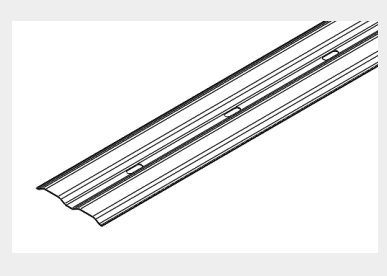

EdgeGard III ABL

P/N: ZT-373-63.5

CODES	AAR JOB	6081
	GROUP	
	QUALIFIER	02
	CONDITION	1
	PART CODE	XZD
X-REF		

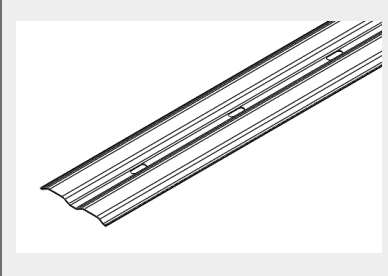

EdgeGard III ABL

P/N: ZT-373-69

CODES	AAR JOB	6081
	GROUP	
	QUALIFIER	02
	CONDITION	1
	PART CODE	XZD
X-REF		

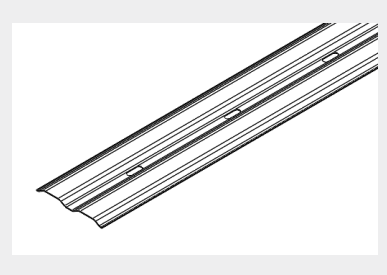

EdgeGard III ABL

P/N: ZT-373-74.5

CODES	AAR JOB	6081
	GROUP	
	QUALIFIER	02
	CONDITION	1
	PART CODE	XZD
X-REF		

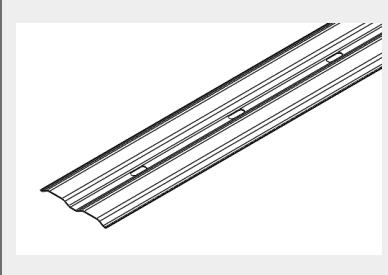

EDGE GARD ► CAJA DE CHOCK

Protector Caja de Chock

P/N: ZT-240

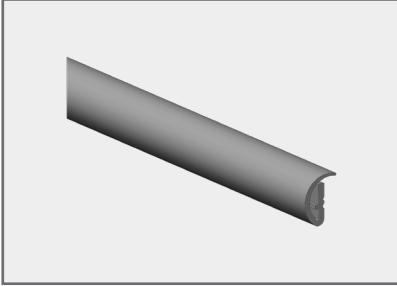

CODES	AAR JOB	6081
	GROUP	
	QUALIFIER	02
	CONDITION	1
	PART CODE	XTA
X-REF		

Varios Largos Disponibles

Protector Caja de Chock, Kit

P/N: ZT-240-AS

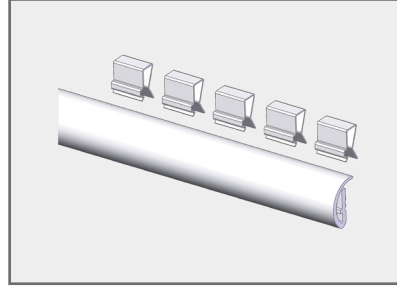

CODES	AAR JOB	6081
	GROUP	
	QUALIFIER	02
	CONDITION	1
	PART CODE	XTA
X-REF		

Protector con 5-clips

PANEL LATERAL ► PROTECTOR DE FILOS

Protector Esquina Panel Lateral

P/N: ZT-150

CODES	AAR JOB	6552
	GROUP	
	QUALIFIER	
	CONDITION	1
	PART CODE	
X-REF	213-38133 PN2699	

288-pzs. por caja

Protector Panel Lateral

P/N: ZT-749-100

CODES	AAR JOB	6499
	GROUP	
	QUALIFIER	
	CONDITION	1
	PART CODE	XRG
X-REF	PN2715.1	

Superior 99"

Protector Panel Lateral

P/N: ZT-749-64

CODES	AAR JOB	6499
	GROUP	
	QUALIFIER	
	CONDITION	1
	PART CODE	XRG
X-REF	PN2715.3	

Superior 63"

Screen Protector

P/N: ZT-748-100

CODES	AAR JOB	6499
	GROUP	
	QUALIFIER	
	CONDITION	1
	PART CODE	XRG
X-REF		

Inferior 99"

Screen Protector

P/N: ZT-748-64

CODES	AAR JOB	6499
	GROUP	
	QUALIFIER	
	CONDITION	1
	PART CODE	XRG
X-REF		

Inferior 63"

Protector de Techo 8'-6"

P/N: ZT-209-01

CODES	AAR JOB	6499
	GROUP	
	QUALIFIER	
	CONDITION	1
	PART CODE	XRG
X-REF		

Protector de Techo 3'-2"

P/N: ZT-209-02

CODES	AAR JOB	6499
	GROUP	
	QUALIFIER	
	CONDITION	1
	PART CODE	XRG
X-REF		

PANEL LATERAL ► PROTECTOR DE FILOS

Anti-Vandalismo, Acero Galvanizado

P/N: SM-1006

CODES	AAR JOB	6541
	GROUP	
	QUALIFIER	
	CONDITION	1
	PART CODE	
X-REF	73618.12 M1050303	

7/16"-Orificio/Ranura

Anti-Vandalismo, Aluminio

P/N: SM-1010

CODES	AAR JOB	6541
	GROUP	
	QUALIFIER	
	CONDITION	1
	PART CODE	
X-REF	73618.11 M1050303WA	

7/16"-Orificio/Ranura

Anti-Vandalismo, Acero Galvanizado

P/N: SM-1009

CODES	AAR JOB	6541
	GROUP	
	QUALIFIER	
	CONDITION	1
	PART CODE	
X-REF	73618.1 M1050304	

9/16"-Orificio/Ranura

Anti-Vandalismo, Aluminio

P/N: SM-1007

CODES	AAR JOB	6541
	GROUP	
	QUALIFIER	
	CONDITION	1
	PART CODE	
X-REF	73618 M1050304WA	

9/16"-Orificio/Ranura

Retenedor de Panel, Acero Galvanizado

P/N: SM-1001

CODES	AAR JOB	6542
	GROUP	
	QUALIFIER	
	CONDITION	1
	PART CODE	
X-REF	73168.52 M1050302	

7/16"-Orificio

Retenedor de Panel, Acero Galvanizado

P/N: SM-1008

CODES	AAR JOB	6542
	GROUP	
	QUALIFIER	
	CONDITION	1
	PART CODE	
X-REF	73618	

9/16"-Orificio

Panel Lateral a Techo, Acero Galvanizado

P/N: SM-1002

CODES	AAR JOB	6540
	GROUP	
	QUALIFIER	
	CONDITION	1
	PART CODE	
X-REF	M1050375	

Retenedor de Panel, 9/16"-Orificios

Acero

P/N: SM-1003

CODES	AAR JOB	6540
	GROUP	
	QUALIFIER	
	CONDITION	1
	PART CODE	
X-REF	M1050376	

Retenedor de Panel, 9/16"-Orificios

PLACAS PUENTE ► PLACAS

Placa Puente de Alta Capacidad

P/N: WR56BP-P

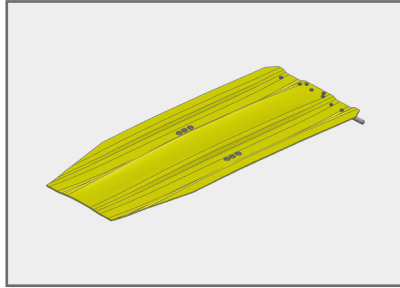

CODES	AAR JOB	6040
	GROUP	
	QUALIFIER	
	CONDITION	1
	PART CODE	
X-REF	SS30025900 PN2730	

56"

Placa Puente de Alta Capacidad

P/N: WR53BP-P

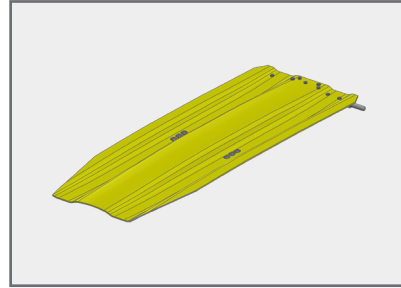

CODES	AAR JOB	6040
	GROUP	
	QUALIFIER	
	CONDITION	1
	PART CODE	
X-REF	SS30025930 PN2734	

53"

Placa Puente de Alta Capacidad c/Franja

P/N: WR56BP-PGS

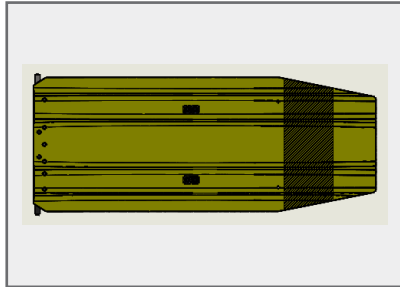

CODES	AAR JOB	6040
	GROUP	
	QUALIFIER	
	CONDITION	1
	PART CODE	
X-REF		

56"

Placa Puente de Alta Capacidad c/Franja

P/N: WR53BP-PGS

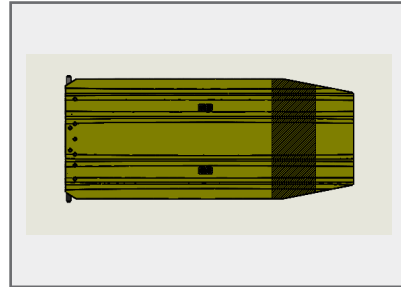

CODES	AAR JOB	6040
	GROUP	
	QUALIFIER	
	CONDITION	1
	PART CODE	
X-REF		

53"

Bisagra con Tornillería

P/N: ZT-824

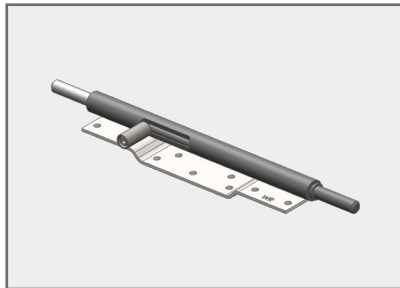

CODES	AAR JOB	6042
	GROUP	
	QUALIFIER	03
	CONDITION	1
	PART CODE	
X-REF	40022510	

Tornillería p/Bisagra

P/N: ZT-824-KIT

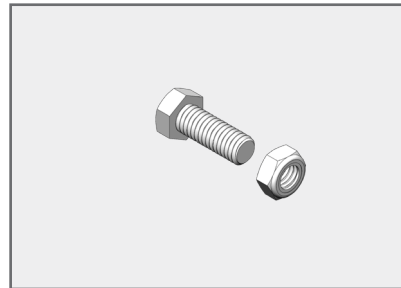

CODES	AAR JOB	6042
	GROUP	
	QUALIFIER	
	CONDITION	1
	PART CODE	
X-REF		

8-pzs. ea. Tuerca/ZT-830 & Tornillo/ZT-458-1 por bolsa

Resorte Reemplazable/Perno Activo

P/N: ZT-824-03

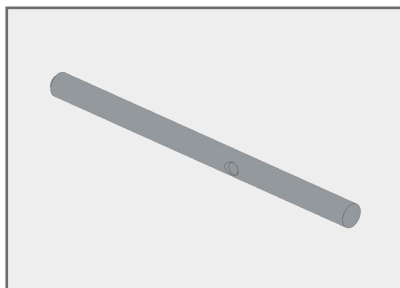

CODES	AAR JOB	6499
	GROUP	
	QUALIFIER	
	CONDITION	1
	PART CODE	XZD
X-REF		

Manija de Perno Activo

P/N: ZT-824-11-KIT

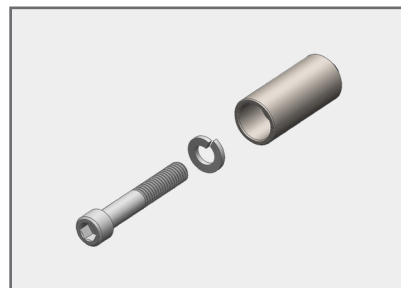

CODES	AAR JOB	6499
	GROUP	
	QUALIFIER	
	CONDITION	1
	PART CODE	XZD
X-REF		

PLACAS PUENTE ► PLACAS

Resorte

P/N: ZT-824-06

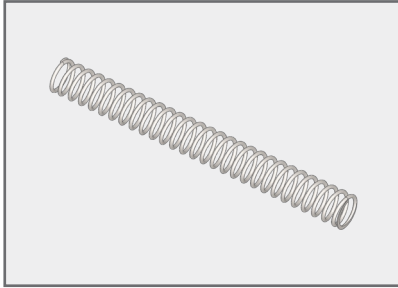

CODES	AAR JOB	6499
	GROUP	
	QUALIFIER	
	CONDITION	1
	PART CODE	XZD
X-REF		

3/8"-16 X 1 TCHEX

P/N: ZT-458-1

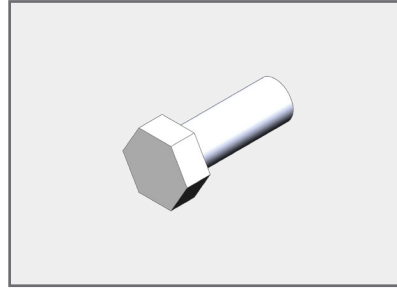

CODES	AAR JOB	6499
	GROUP	
	QUALIFIER	
	CONDITION	1
	PART CODE	XZD
X-REF	CD101002	

3/8"-16 Tuerca

P/N: ZT-830

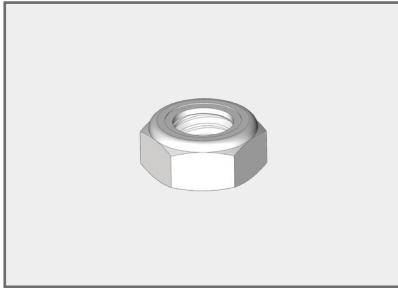

CODES	AAR JOB	6499
	GROUP	
	QUALIFIER	
	CONDITION	1
	PART CODE	XZD
X-REF		

Recubrimiento Antiderrapante

P/N: ZT-547-1



CODES	AAR JOB	6043
	GROUP	
	QUALIFIER	
	CONDITION	1
	PART CODE	
X-REF		

PLACAS PUENTE ► OFFSET

Placa Puente de Alta Capacidad c/Offset Der.
P/N: WR56BP-P-R

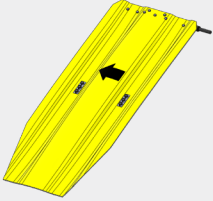
	CODES	AAR JOB	6040
		GROUP	
		QUALIFIER	
		CONDITION	1
		PART CODE	
X-REF			

Placa Puente de Alta Capacidad c/Offset Izq.
P/N: WR56BP-P-L

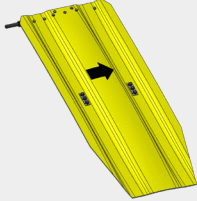
	CODES	AAR JOB	6040
		GROUP	
		QUALIFIER	
		CONDITION	1
		PART CODE	
X-REF			

Placa Puente de Alta Capacidad c/Offset Der.
P/N: WR53BP-P-R

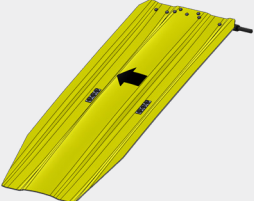
	CODES	AAR JOB	6040
		GROUP	
		QUALIFIER	
		CONDITION	1
		PART CODE	
X-REF			

Placa Puente de Alta Capacidad c/Offset Izq.
P/N: WR53BP-P-L

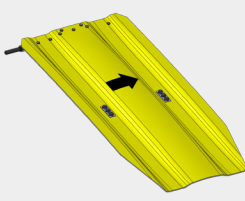
	CODES	AAR JOB	6040
		GROUP	
		QUALIFIER	
		CONDITION	1
		PART CODE	
X-REF			

Bisagra- Offset Der. c/ Tonrillería
P/N: ZT-824-R

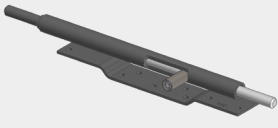
	CODES	AAR JOB	6042
		GROUP	
		QUALIFIER	
		CONDITION	1
		PART CODE	
X-REF			

Bisagra- Offset Izq. c/ Tonrillería
P/N: ZT-824-L

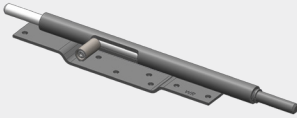
	CODES	AAR JOB	6042
		GROUP	
		QUALIFIER	
		CONDITION	1
		PART CODE	
X-REF			

PLACAS PUENTE ► SOPORTES

Barrilete

P/N: ZT-679

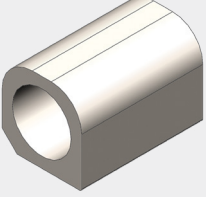

CODES	AAR JOB	6600
	GROUP	
	QUALIFIER	
	CONDITION	1
	PART CODE	
X-REF	BH-1001	
	73116.2	
	M-197-80000	

Barrilete en Base de 2" X 2"

P/N: ZT-495

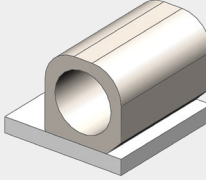

CODES	AAR JOB	6600
	GROUP	
	QUALIFIER	
	CONDITION	1
	PART CODE	
X-REF	PA-1006	
	73116.89	
	M0290043	

Rack Thrall

Barrilete en Base de 4" X 2"

P/N: ZT-687

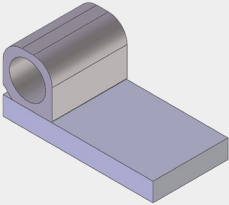

CODES	AAR JOB	6600
	GROUP	
	QUALIFIER	
	CONDITION	1
	PART CODE	
X-REF	PA-1006M	
	73116.91	
	MM100677	

Rack W&K

Soporte Placa Puente Interior

P/N: ZT-496



CODES	AAR JOB	6600
	GROUP	
	QUALIFIER	
	CONDITION	1
	PART CODE	
X-REF	PA-1005M	
	73116.8	

Rack W&K (Con Refuerzo)

Soporte Placa Puente Interior

P/N: ZT-497



CODES	AAR JOB	6600
	GROUP	
	QUALIFIER	
	CONDITION	1
	PART CODE	
X-REF	PA-1005	
	73116.1	
	M0290019	

Rack W&K (Sin Refuerzo)

Soporte Placa Puente

P/N: ZT-838

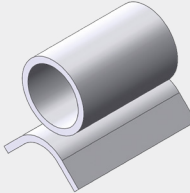

CODES	AAR JOB	6600
	GROUP	
	QUALIFIER	
	CONDITION	1
	PART CODE	
X-REF	PA-11621	
	73116.21	

Puerta Rave

Soporte Placa Puente

P/N: ZT-838-01

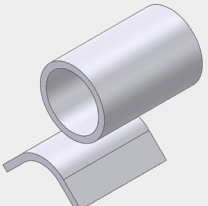

CODES	AAR JOB	6600
	GROUP	
	QUALIFIER	
	CONDITION	1
	PART CODE	
X-REF	PA-11622	
	73116.22	

Puerta Rave (Offset)

Soporte Placa Puente

P/N: ZT-688-BR/AL

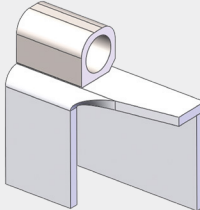

CODES	AAR JOB	6600
	GROUP	
	QUALIFIER	
	CONDITION	1
	PART CODE	
X-REF	PA-1002	
	73116.4	
	M0290012	

Rack Thrall / W&K, A-Deck Exterior

PLACAS PUENTE ► SOPORTES

Soporte Placa Puente

P/N: ZT-688-BL/AR

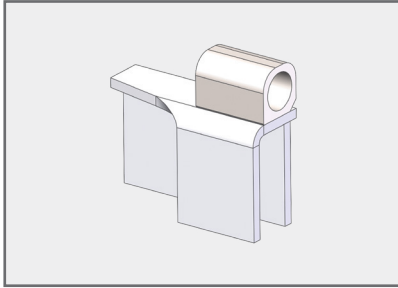

CODES	AAR JOB	6600
	GROUP	
	QUALIFIER	
	CONDITION	1
	PART CODE	
X-REF	PA-1001 73116.3 M0290011	

Rack Thrall / W&K, A-Deck Exterior

ABL Soporte Placa Puente - Mejorado, Kit

P/N: ZT-868-BL/AR-KIT

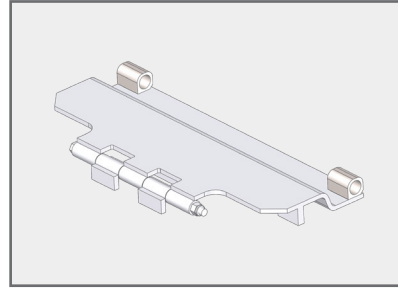

CODES	AAR JOB	6603
	GROUP	
	QUALIFIER	
	CONDITION	1
	PART CODE	
X-REF		

ABL Incluye ZT-696, ZT-457-13 & ZT-441

ABL Soporte Placa Puente - Mejorado, Kit

P/N: ZT-868-BR/AL-KIT

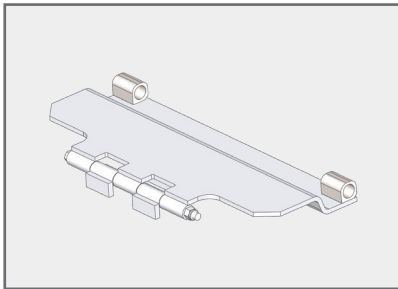

CODES	AAR JOB	6603
	GROUP	
	QUALIFIER	
	CONDITION	1
	PART CODE	
X-REF		

ABL Incluye ZT-696, ZT-457-13 & ZT-441

Soporte Placa Puente

P/N: ZT-868-BL/AR

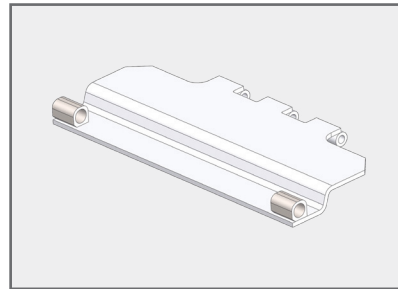

CODES	AAR JOB	6603
	GROUP	
	QUALIFIER	
	CONDITION	1
	PART CODE	
X-REF		

ABL, Mejorado

Soporte Placa Puente

P/N: ZT-868-BR/AL

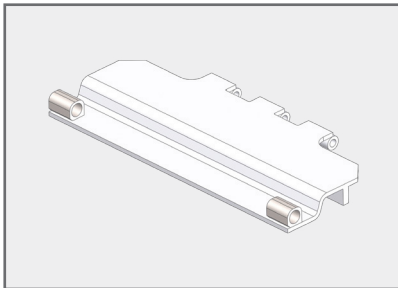

CODES	AAR JOB	6603
	GROUP	
	QUALIFIER	
	CONDITION	1
	PART CODE	
X-REF		

ABL, Mejorado

Soporte Placa Puente

P/N: ZT-696

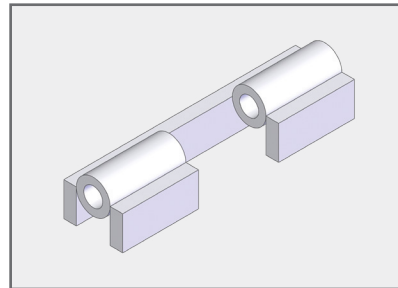

CODES	AAR JOB	6499
	GROUP	
	QUALIFIER	
	CONDITION	1
	PART CODE	XDB
X-REF		

ABL, Mejorado

Pivote Perno/Tornillo - TCHEX

P/N: ZT-457-13

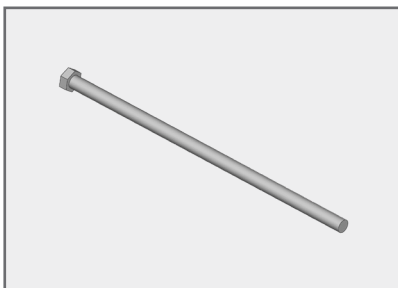

CODES	AAR JOB	6499
	GROUP	
	QUALIFIER	
	CONDITION	1
	PART CODE	XDB
X-REF		

ABL, 1/2"-13 x 13

Tuerca c/Inserto Nylon Perno Pivote

P/N: ZT-441

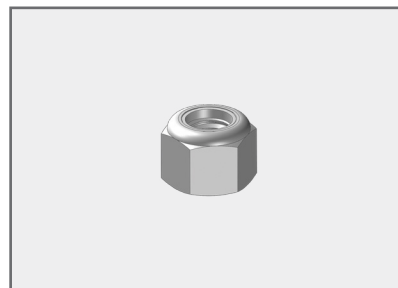

CODES	AAR JOB	6499
	GROUP	
	QUALIFIER	
	CONDITION	1
	PART CODE	XDB
X-REF		

ABL, 1/2-13" (25-pzs. por pkg.)

PLACAS PUENTE ► SOPORTES

Soporte de Deck para Placa Puente

P/N: ZT-865

CODES	AAR JOB	6499
	GROUP	
	QUALIFIER	
	CONDITION	1
	PART CODE	XOG
X-REF		

Plana Bajo Nivel Extremo Elevado

Cojinete Soporte de Deck para Placa Puente

P/N: ZT-865-01

CODES	AAR JOB	6499
	GROUP	
	QUALIFIER	
	CONDITION	1
	PART CODE	XOG
X-REF		

Soporte Placa Puente

P/N: ZT-878-BL/AR

CODES	AAR JOB	6600
	GROUP	
	QUALIFIER	
	CONDITION	1
	PART CODE	
X-REF		

Rack Thrall/ W&K, B-Deck de Bi, C-Deck de Tri

Soporte Placa Puente

P/N: ZT-878-BR/AL

CODES	AAR JOB	6600
	GROUP	
	QUALIFIER	
	CONDITION	1
	PART CODE	
X-REF		

Rack Thrall/ W&K, B-Deck de Bi, C-Deck de Tri

Soporte Placa Puente

P/N: ZT-875-BL/AR

CODES	AAR JOB	6600
	GROUP	
	QUALIFIER	
	CONDITION	1
	PART CODE	
X-REF	PA-1003 73616 M0290017	

Rack Thrall/ W&K, Tri-Nivel, A-Deck Exterior

Soporte Placa Puente

P/N: ZT-875-BR/AL

CODES	AAR JOB	6600
	GROUP	
	QUALIFIER	
	CONDITION	1
	PART CODE	
X-REF	PA-1004 73617 M0290018	

Rack Thrall/ W&K, Tri-Nivel, A-Deck Exterior

Soporte Placa Puente

P/N: ZT-876-BL/AR

CODES	AAR JOB	6600
	GROUP	
	QUALIFIER	
	CONDITION	1
	PART CODE	
X-REF		

Automax

Soporte Placa Puente

P/N: ZT-876-BR/AL

CODES	AAR JOB	6600
	GROUP	
	QUALIFIER	
	CONDITION	1
	PART CODE	
X-REF		

Automax

PLACAS PUENTE ► SOPORTES

Soporte Placa Puente

P/N: ZT-877

CODES	AAR JOB	6600
	GROUP	
	QUALIFIER	
	CONDITION	1
	PART CODE	
X-REF	73149	

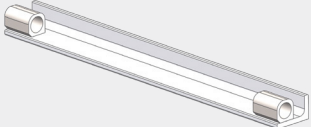

Soporte Placa Puente

P/N: ZT-879

CODES	AAR JOB	6600
	GROUP	
	QUALIFIER	
	CONDITION	1
	PART CODE	
X-REF	73116	



Barrilete, Juego de anillo

P/N: ZT-1015

CODES	AAR JOB	
	GROUP	
	QUALIFIER	
	CONDITION	
	PART CODE	
X-REF		



PARTES DE PUERTA ► CABLE ENSAMBLADO

Ensamble de Cable Cierre de Puerta

P/N: ZT-828-01

CODES	AAR JOB	6111
	GROUP	
	QUALIFIER	
	CONDITION	1
	PART CODE	
X-REF	73231.1	
	D0100006	
	PN2777.6.8	

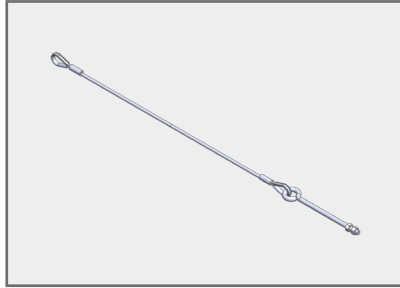

Bi-Nivel, 6'-8"

Ensamble de Cable Cierre de Puerta

P/N: ZT-828-02

CODES	AAR JOB	6111
	GROUP	
	QUALIFIER	
	CONDITION	1
	PART CODE	
X-REF	73231.42	
	D0100023A	
	DC112043	

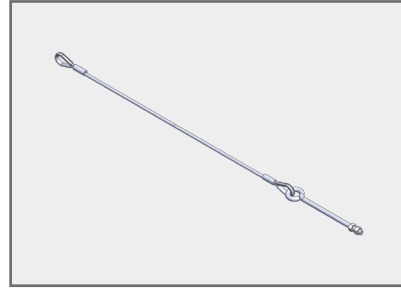

Bi-Nivel, 7'-0"

Ensamble de Cable Cierre de Puerta

P/N: ZT-828-03

CODES	AAR JOB	6111
	GROUP	
	QUALIFIER	
	CONDITION	1
	PART CODE	
X-REF	73231.2	
	PN2777.7.6	

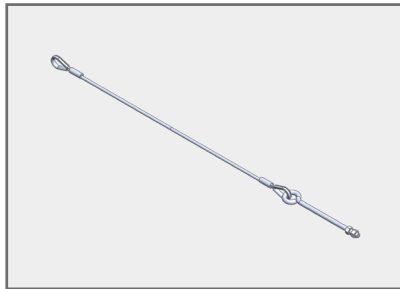

Bi-Nivel, 7'-6"

Ensamble de Cable Cierre de Puerta

P/N: ZT-828-04

CODES	AAR JOB	6111
	GROUP	
	QUALIFIER	
	CONDITION	1
	PART CODE	
X-REF	73231.3	
	D0100007	
	PN2777.9.7	

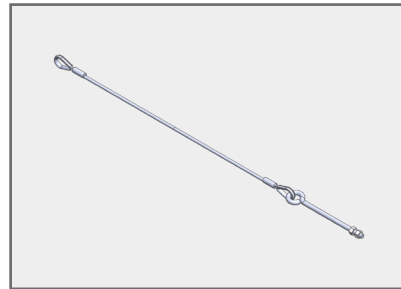

Tri-Nivel, 9'-7"

Ensamble de Cable Cierre de Puerta

P/N: ZT-828-05

CODES	AAR JOB	6111
	GROUP	
	QUALIFIER	
	CONDITION	1
	PART CODE	
X-REF	73231.4	
	D01100014	
	PN2777.10.4	

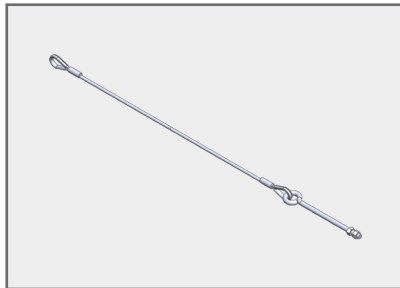

20'-2" Tri-Nivel, 10'-4"

Ensamble de Cable Cierre de Puerta

P/N: ZT-828-06

CODES	AAR JOB	6111
	GROUP	
	QUALIFIER	
	CONDITION	1
	PART CODE	
X-REF	73231.41	
	PN2777.10.7	

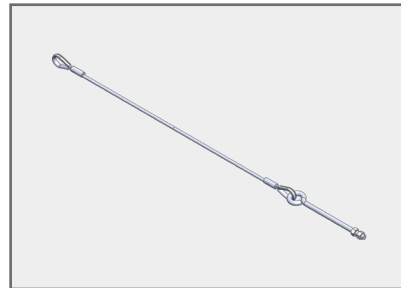

General, 10'-7"

Cable de Seguridad

P/N: ZT-870-31

CODES	AAR JOB	6140
	GROUP	
	QUALIFIER	
	CONDITION	1
	PART CODE	
X-REF	73232.3	
	D0110008	

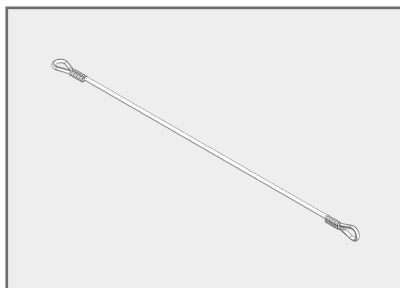

2'-7"

Cable de Seguridad

P/N: ZT-870-28

CODES	AAR JOB	6140
	GROUP	
	QUALIFIER	
	CONDITION	1
	PART CODE	
X-REF	73232	
	D0110001	

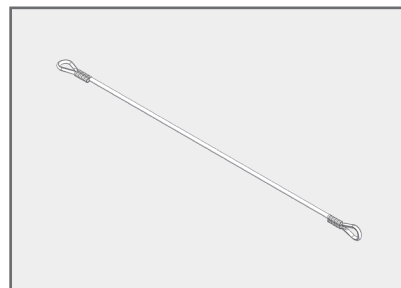

2'-4"

PARTES DE PUERTA ► CABLE ENSAMBLADO

Cable de Seguridad

P/N: ZT-870-26

CODES	AAR JOB	6140
	GROUP	
	QUALIFIER	
	CONDITION	1
	PART CODE	
X-REF	73232.1 DC112042	

2'-2"

Cable de Seguridad

P/N: ZT-870-23

CODES	AAR JOB	6140
	GROUP	
	QUALIFIER	
	CONDITION	1
	PART CODE	
X-REF	73232.2 DC112041	

1'-11"

Grillete, Ancla

P/N: ZT-902

CODES	AAR JOB	6499
	GROUP	
	QUALIFIER	
	CONDITION	1
	PART CODE	XOJ
X-REF		

5/16" Grillete x 3/8" Dia. Tornillo

Grillete, Ancla

P/N: ZT-902-38

CODES	AAR JOB	6499
	GROUP	
	QUALIFIER	
	CONDITION	1
	PART CODE	XOJ
X-REF	73238 CM101002	

3/8" Grillete x 7/16" Dia. Tornillo

Tornillo, Ojillo, Galvanizado

P/N: EB-3303

CODES	AAR JOB	6499
	GROUP	
	QUALIFIER	
	CONDITION	1
	PART CODE	XOJ
X-REF	73303 ZZ000058	

3/8" x 8" (Bajo Cabeza) c/ Tuercas & Arandelas

PARTES DE PUERTA ► GUÍAS & COMPONENTES

Dedo Guía Puerta Radial con Ranuras

P/N: ZT-108

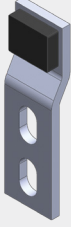
	CODES	AAR JOB	6135
		GROUP	
		QUALIFIER	
		CONDITION	1
		PART CODE	
X-REF	PN2276 73721 DM001003		

Kit de Conversión de Guía Superior de Puerta

P/N: ZT-131

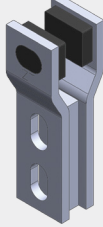
	CODES	AAR JOB	6135
		GROUP	
		QUALIFIER	
		CONDITION	1
		PART CODE	
X-REF			

Soporte, Placa Superior (Puerta Angosta)

P/N: DA-1024-01

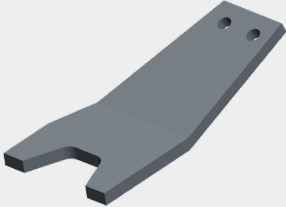
	CODES	AAR JOB	6499
		GROUP	
		QUALIFIER	
		CONDITION	1
		PART CODE	XOL
X-REF	73217.9 D1180018		

10-1/2" (BL/AR)

Soporte, Placa Superior

P/N: DA-1024A

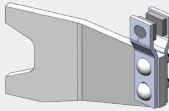
	CODES	AAR JOB	6499
		GROUP	
		QUALIFIER	
		CONDITION	1
		PART CODE	XOL
X-REF	73217.97 D0130025		

10-1/2" (BL/AR)

Soporte, Placa Superior (Puerta Angosta)

P/N: DA-1025-01

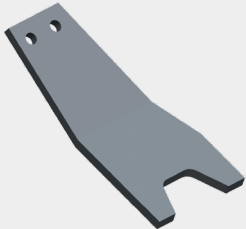
	CODES	AAR JOB	6499
		GROUP	
		QUALIFIER	
		CONDITION	1
		PART CODE	XOL
X-REF	73217.91 D1180019		

10-1/2" (BR/AL)

Soporte, Placa Superior

P/N: DA-1025A

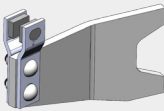
	CODES	AAR JOB	6499
		GROUP	
		QUALIFIER	
		CONDITION	1
		PART CODE	XOL
X-REF	73217.98 D0130026		

10-1/2" (BR/AL)

Soporte, Placa Superior (Puerta Angosta)

P/N: DA-1031-01

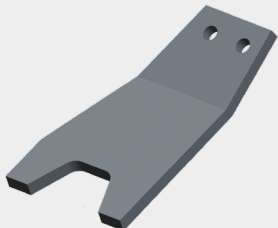
	CODES	AAR JOB	6499
		GROUP	
		QUALIFIER	
		CONDITION	1
		PART CODE	XOL
X-REF	73217.71 D1180008		

9-1/4" (BL/AR)

Soporte, Placa Superior

P/N: DA-1031A

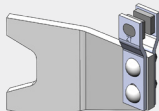
	CODES	AAR JOB	6499
		GROUP	
		QUALIFIER	
		CONDITION	1
		PART CODE	XOL
X-REF	73217.92 D0130021		

9-1/4" (BL/AR)

PARTES DE PUERTA ► GUÍAS & COMPONENTES

Soporte, Placa Superior (Puerta Angosta)

P/N: DA-1030-01

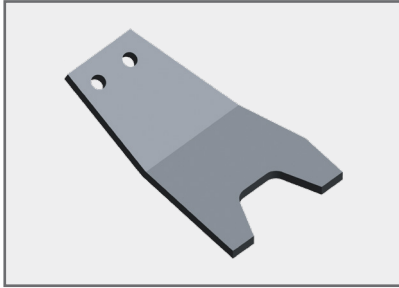

CODES	AAR JOB	6499
	GROUP	
	QUALIFIER	
	CONDITION	1
	PART CODE	XOL
X-REF	73217.72	
	D1180009	

9-1/4" (BR/AL)

Soporte, Placa Superior

P/N: DA-1030A

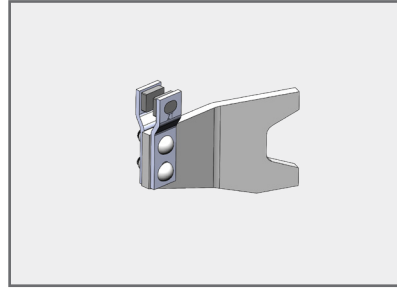

CODES	AAR JOB	6499
	GROUP	
	QUALIFIER	
	CONDITION	1
	PART CODE	XOL
X-REF	73217.93	
	D0130022	

9-1/4" (BR/AL)

PARTES DE PUERTA ► PASADORES, ALDABAS, & COMPONENTES

Pasador Inferior
P/N: ZT-803-BL/AR

CODES	AAR JOB	6120
	GROUP	
	QUALIFIER	
	CONDITION	1
	PART CODE	
X-REF	DA-1019	
	73215.11	
	D-076-2008	

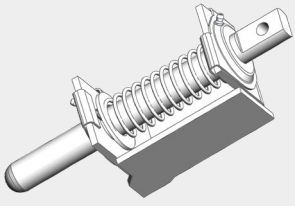

Pasador Inferior
P/N: ZT-803-BR/AL

CODES	AAR JOB	6120
	GROUP	
	QUALIFIER	
	CONDITION	1
	PART CODE	
X-REF	DA-1020	
	73215.1	
	D-076-2009	

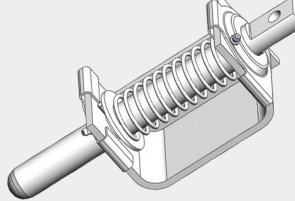

Soporte, Pasador Inferior Puerta Radial
P/N: ZT-792-BL/AR

CODES	AAR JOB	6121
	GROUP	
	QUALIFIER	
	CONDITION	1
	PART CODE	
X-REF	DA-1019-03	

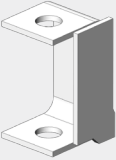

Soporte, Pasador Inferior Puerta Radial
P/N: ZT-792-BR/AL

CODES	AAR JOB	6121
	GROUP	
	QUALIFIER	
	CONDITION	1
	PART CODE	
X-REF	DA-1020-03	

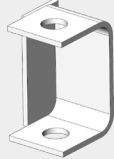

Pasador Superior
P/N: ZT-804-BL/AR

CODES	AAR JOB	6120
	GROUP	
	QUALIFIER	
	CONDITION	1
	PART CODE	
X-REF	DA-1016	
	73210	
	D-076-2007	

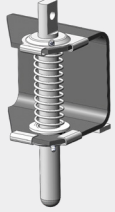

Pasador Superior
P/N: ZT-804-BR/AL

CODES	AAR JOB	6120
	GROUP	
	QUALIFIER	
	CONDITION	1
	PART CODE	
X-REF	DA-1015	
	73210.5	
	D-076-2006	

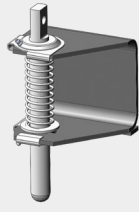

Soporte, Pasador Superior Puerta Radial
P/N: ZT-793-BL/AR

CODES	AAR JOB	6121
	GROUP	
	QUALIFIER	
	CONDITION	1
	PART CODE	
X-REF	DA-1016-03	
	73211.1	
	M0940002	

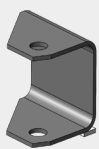

Soporte, Pasador Superior Puerta Radial
P/N: ZT-793-BR/AL

CODES	AAR JOB	6121
	GROUP	
	QUALIFIER	
	CONDITION	1
	PART CODE	
X-REF	DA-1015-03	
	73211.11	
	M0940001	

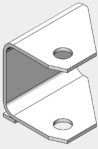

PARTES DE PUERTA ► PASADORES, ALDABAS, & COMPONENTES

Pasador Inferior - 'No-Lube',
P/N: ZT-303-BL/AR

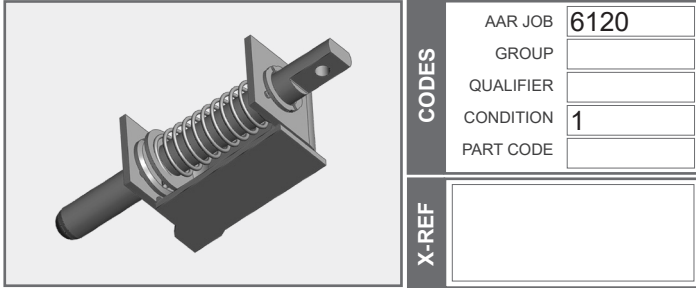

Pasador Inferior - 'No-Lube'
P/N: ZT-303-BR/AL

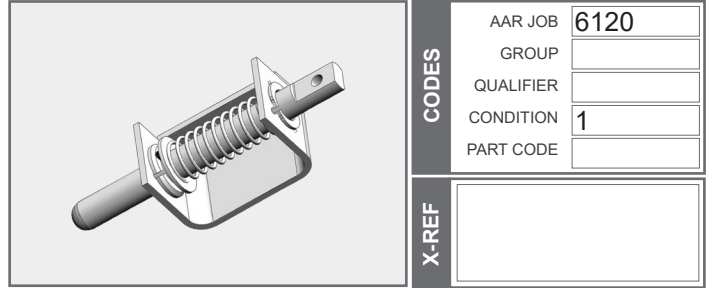

Pasador Superior - 'No-Lube'
P/N: ZT-304-BL/AR

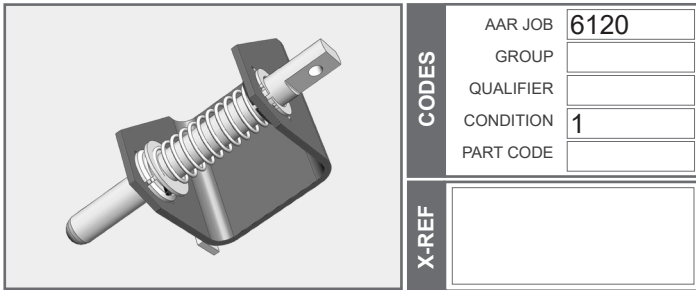

Pasador Superior - 'No-Lube'
P/N: ZT-304-BR/AL

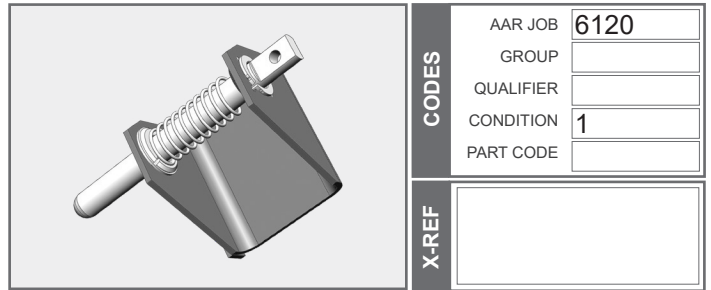

Arandela de Perno para Pasador
P/N: ZT-474

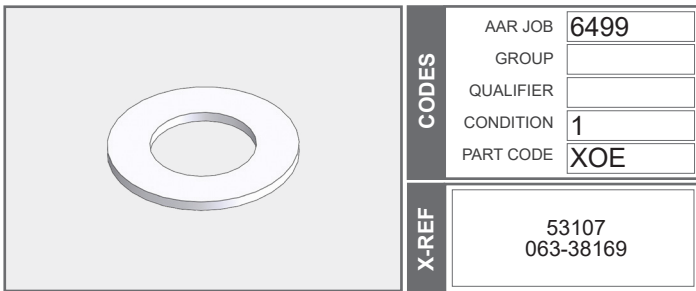

Resorte de Perno de Pasador
P/N: ZT-916

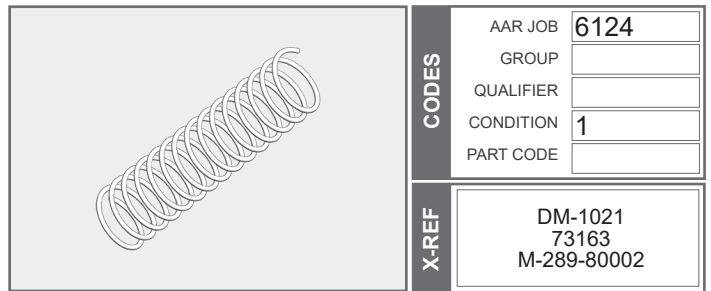

Pasador Puerta Radial y SealSafe

Pasador Puerta Radial y SealSafe

Perno de Pasador
P/N: ZT-471

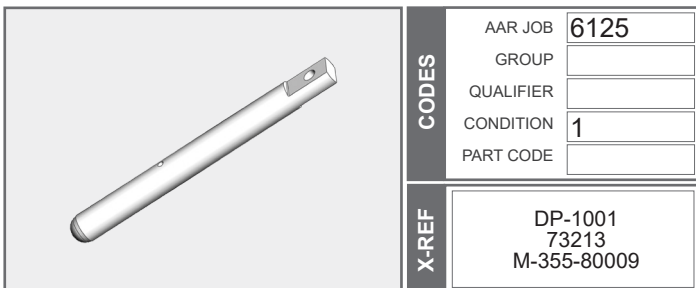

1-1/8" x 11-3/4" lg.

Grasera de Pasador
P/N: ZT-794

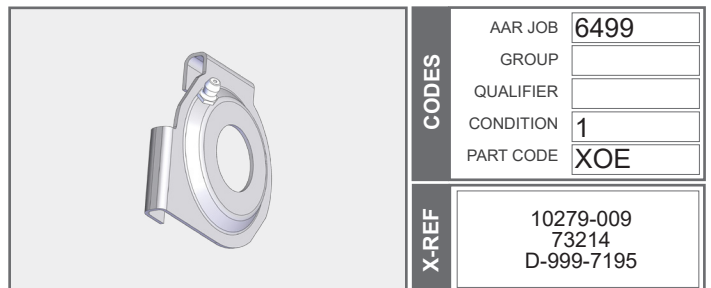

Pasador Puerta Radial

PARTES DE PUERTA ► PASADORES, ALDABAS, & COMPONENTES

Pasador, Superior
P/N: DA-1006-BL/AR

CODES	AAR JOB	6220
	GROUP	
	QUALIFIER	
	CONDITION	1
	PART CODE	
X-REF	73211.52 D0390021	

Puerta ABL (BL/AR) Ensemble Completo.

Pasador, Superior
P/N: DA-1006-BR/AL

CODES	AAR JOB	6220
	GROUP	
	QUALIFIER	
	CONDITION	1
	PART CODE	
X-REF	73211.53 D0390022	

Puerta ABL (BL/AR) Ensemble Completo.

Pasador Alojamiento, Superior
P/N: DA-1006-01-BL/AR

CODES	AAR JOB	6221
	GROUP	
	QUALIFIER	
	CONDITION	1
	PART CODE	
X-REF		

Puerta ABL (BL/AR) (Perno Sup.)

Pasador Alojamiento, Superior
P/N: DA-1006-01-BR/AL

CODES	AAR JOB	6221
	GROUP	
	QUALIFIER	
	CONDITION	1
	PART CODE	
X-REF		

Puerta ABL (BR/AL) (Perno Sup.)

Barra, Acoplamiento (CABLE DE PUERTA)
P/N: DA-1006-06

CODES	AAR JOB	6499
	GROUP	
	QUALIFIER	
	CONDITION	1
	PART CODE	XOJ
X-REF		

Puerta ABL (Perno Sup.)

Perno, Asegurador de Puerta Superior
P/N: DP-1005

CODES	AAR JOB	6225
	GROUP	
	QUALIFIER	
	CONDITION	1
	PART CODE	
X-REF	73211.51 DD100029	

ABL, 1-1/8" x 18.75" lg. (Perno Sup.)

Grapa de Aldaba
P/N: ZT-952

CODES	AAR JOB	6242
	GROUP	
	QUALIFIER	
	CONDITION	1
	PART CODE	
X-REF	73536.2 D-099-2025	

BL/AR en Puerta SealSafe

Aldaba
P/N: ZT-953

CODES	AAR JOB	6243
	GROUP	
	QUALIFIER	
	CONDITION	1
	PART CODE	
X-REF	73536.21 D-099-2024	

BR/AL en Puerta SealSafe

PARTES DE PUERTA ► PASADORES, ALDABAS, & COMPONENTES

Interlock, Varilla de Techo

P/N: DA-1021

	CODES	AAR JOB	6511
		GROUP	
		QUALIFIER	
		CONDITION	1
		PART CODE	
X-REF	73213.28 M0860001		

Brazo Inferior de Pasador

P/N: ZT-871

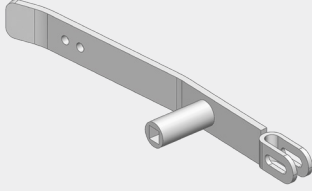
	CODES	AAR JOB	6499
		GROUP	
		QUALIFIER	
		CONDITION	1
		PART CODE	XOD
X-REF	DA-1003 73216.1 D0090002		

Receptor Pin Pasador Superior

P/N: ZT-874

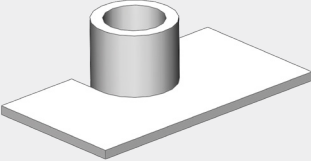
	CODES	AAR JOB	6499
		GROUP	
		QUALIFIER	
		CONDITION	1
		PART CODE	XOK
X-REF	DA-1014 73213.27 D-037-2005		

Centro

Tubo Retenedor Pasador Superior

P/N: DA-1014-2

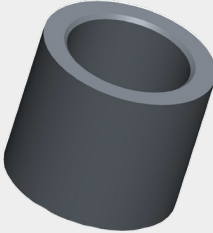
	CODES	AAR JOB	6650
		GROUP	
		QUALIFIER	
		CONDITION	1
		PART CODE	
X-REF	73213.1 10279-002		

Receptor Pin Pasador Superior

P/N: ZT-869

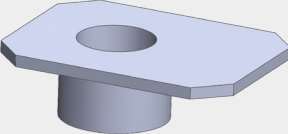
	CODES	AAR JOB	6499
		GROUP	
		QUALIFIER	
		CONDITION	1
		PART CODE	XOK
X-REF	DA-1012 73213.2 D-037-2006		

En Poste #1

1/4" Eslabón de Aplicación Rápida

P/N: ZT-737

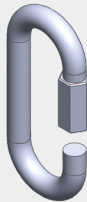
	CODES	AAR JOB	6499
		GROUP	
		QUALIFIER	
		CONDITION	1
		PART CODE	XOJ
X-REF			

Aldaba

P/N: ZT-807

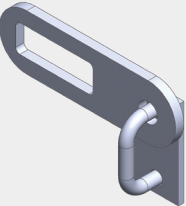
	CODES	AAR JOB	6143
		GROUP	
		QUALIFIER	
		CONDITION	1
		PART CODE	
X-REF	DA-1017 73313 M0300024		

BR/AL en Puerta Radial

Grapa para Aldaba

P/N: ZT-805

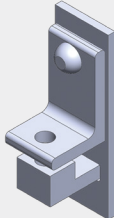
	CODES	AAR JOB	6142
		GROUP	
		QUALIFIER	
		CONDITION	1
		PART CODE	
X-REF	DA-1018 73317 M0300031		

BL/AR en Puerta Radial

PARTES DE PUERTA ► PASADORES, ALDABAS, & COMPONENTES

Perno Rolado
P/N: ZT-475-01

CODES	AAR JOB	6400
	GROUP	
	QUALIFIER	
	CONDITION	1
	PART CODE	XOE
X-REF	55357 CM106003	

3/16" x 2"

Perno Rolado
P/N: ZT-475

CODES	AAR JOB	6400
	GROUP	
	QUALIFIER	
	CONDITION	1
	PART CODE	XOE
X-REF	73241 063-38174	

1/4" x 2"

Perno de Pasador
P/N: DP-1004

CODES	AAR JOB	6125
	GROUP	
	QUALIFIER	
	CONDITION	1
	PART CODE	
X-REF	73213.3	

U. P. Bi-Levels/ ABL 1-1/8" x 14" lg.

Brazo Superior de Pasador
P/N: ZT-806

CODES	AAR JOB	6499
	GROUP	
	QUALIFIER	
	CONDITION	1
	PART CODE	XOD
X-REF	DA-1002 73260 D0090001	

Ensamble de Tuerca para Pasador
P/N: ZT-872

CODES	AAR JOB	6499
	GROUP	
	QUALIFIER	
	CONDITION	1
	PART CODE	XOE
X-REF	DA-1001 73836 D-058-2003	

Ensamble de Tuerca Brazo Pasador & Palanca Superior
P/N: ZT-806-KIT

CODES	AAR JOB	6499
	GROUP	
	QUALIFIER	
	CONDITION	1
	PART CODE	XOD
X-REF		

Ajustador Zerk 1/4" Estilo-Inserto
P/N: ZT-795-01

CODES	AAR JOB	6499
	GROUP	
	QUALIFIER	
	CONDITION	1
	PART CODE	
X-REF	69955.4	

Buje Pasador 'No-Lube'
P/N: ZT-470

CODES	AAR JOB	6499
	GROUP	
	QUALIFIER	
	CONDITION	1
	PART CODE	XOE
X-REF		

PARTES DE PUERTA ► PASADORES, ALDABAS, & COMPONENTES

Perno Pasador

P/N: ZT-995

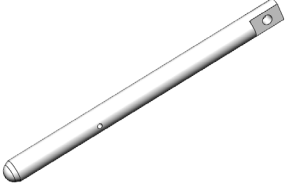
	CODES	AAR JOB	6125
		GROUP	
X-REF	QUALIFIER		
	CONDITION		
	PART CODE		
		M-355-80049	

1-1/8" x 14-7/32" lg. Trinity 20'-2" Autorack

Perno Pasador

P/N: M-355-80008

	CODES	AAR JOB	6125
		GROUP	
X-REF	QUALIFIER		
	CONDITION		
	PART CODE		

1-1/8" x 14" lg.

Soporte Cierre de Puerta

P/N: M-217-80047

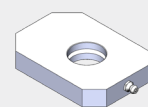
	CODES	AAR JOB	6125
		GROUP	
X-REF	QUALIFIER		
	CONDITION		
	PART CODE		

Herramienta Pivote de Cierre de Puerta

P/N: D-342-80000

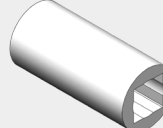
	CODES	AAR JOB	6125
		GROUP	
X-REF	QUALIFIER		
	CONDITION		
	PART CODE		

1-3/8" Dia. X 2-15/16"

Perno

P/N: M-355-80050

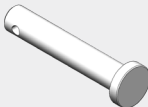
	CODES	AAR JOB	6125
		GROUP	
X-REF	QUALIFIER		
	CONDITION		
	PART CODE		

1-5/8" Dia. X 5-7/8"

PARTES DE PUERTA ► ENSAMBLES DE TORNILLO PIVOTE/ ESTABILIZADORES

Kit de Tornillo Pivote

P/N: PC-1001

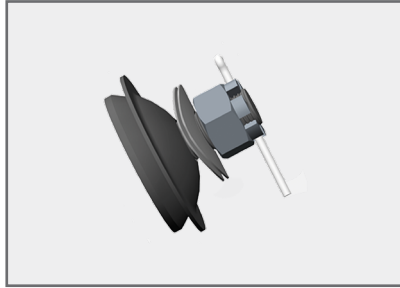

CODES	AAR JOB	6205
	GROUP	
	QUALIFIER	
	CONDITION	1
	PART CODE	
X-REF	DM100192	

Puerta SealSafe

Estabilizador/Kit de Tornillo Pivote

P/N: ZT-619-BL/AR

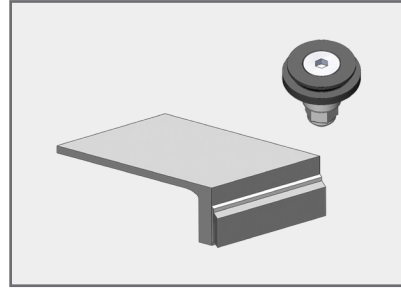

CODES	AAR JOB	6499
	GROUP	
	QUALIFIER	
	CONDITION	1
	PART CODE	XOT
X-REF		

Puerta Radial, Bi-Nivel

Estabilizador/Kit de Tornillo Pivote

P/N: ZT-619-BR/AL

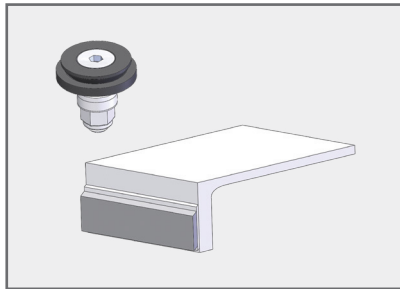

CODES	AAR JOB	6499
	GROUP	
	QUALIFIER	
	CONDITION	1
	PART CODE	XOT
X-REF		

Puerta Radial, Bi-Nivel

Estabilizador/Kit de Tornillo Pivote

P/N: ZT-620-BL/AR

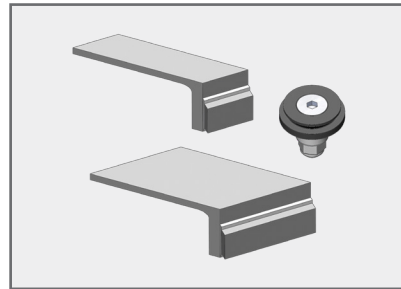

CODES	AAR JOB	6499
	GROUP	
	QUALIFIER	
	CONDITION	1
	PART CODE	XOT
X-REF		

Puerta Radial, Tri-Nivel

Estabilizador/Kit de Tornillo Pivote

P/N: ZT-620-BR/AL

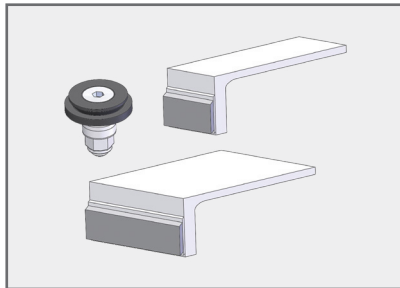

CODES	AAR JOB	6499
	GROUP	
	QUALIFIER	
	CONDITION	1
	PART CODE	XOT
X-REF		

Puerta Radial, Tri-Nivel

3" Estabilizador de Puerta

P/N: ZT-516-BL/AR

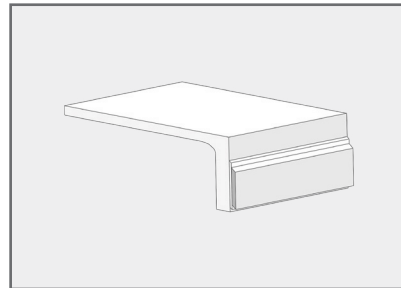

CODES	AAR JOB	6499
	GROUP	
	QUALIFIER	
	CONDITION	1
	PART CODE	XOT
X-REF		

3" Estabilizador de Puerta

P/N: ZT-516-BR/AL

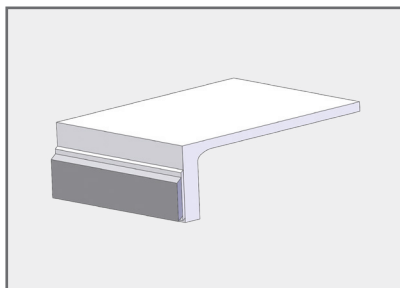

CODES	AAR JOB	6499
	GROUP	
	QUALIFIER	
	CONDITION	1
	PART CODE	XOT
X-REF		

1-1/2" Estabilizador de Puerta

P/N: ZT-517-BL/AR

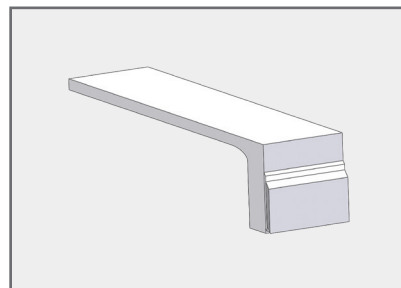

CODES	AAR JOB	6499
	GROUP	
	QUALIFIER	
	CONDITION	1
	PART CODE	XOT
X-REF		

PARTES DE PUERTA ► ENSAMBLES DE TORNILLO PIVOTE/ ESTABILIZADORES

1-1/2" Estabilizador de Puerta

P/N: ZT-517-BR/AL

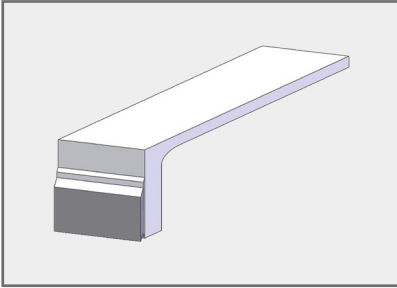

CODES	AAR JOB	6499
	GROUP	
	QUALIFIER	
	CONDITION	1
	PART CODE	XOT
X-REF		

PARTES DE PUERTA ► RODILLOS ENSAMBLES & COMPONENTES

Placa 'J' Cubierta Exterior

P/N: ZT-692

	CODES	AAR JOB	6138
		GROUP	
		QUALIFIER	
		CONDITION	1
		PART CODE	
X-REF		DR-5001 73224 D-275-2002	

Placa 'J' Cubierta Interior

P/N: ZT-693

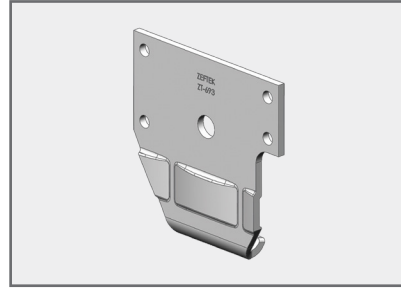
	CODES	AAR JOB	6138
		GROUP	
		QUALIFIER	
		CONDITION	1
		PART CODE	
X-REF		DR-1004-02 73872 D-275-2003	

(BL/AR)

Placa 'J' Cubierta Interior

P/N: ZT-694

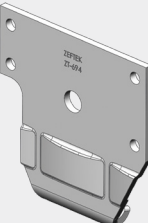
	CODES	AAR JOB	6138
		GROUP	
		QUALIFIER	
		CONDITION	1
		PART CODE	
X-REF		DR-1005-02 73872.01 D-275-2004	

(BR/AL)

Placa 'J' Cubierta Exterior - 'No Lube'

P/N: ZT-352

	CODES	AAR JOB	6138
		GROUP	
		QUALIFIER	
		CONDITION	1
		PART CODE	
X-REF			

Placa 'J' Cubierta Interior - 'No Lube'

P/N: ZT-353

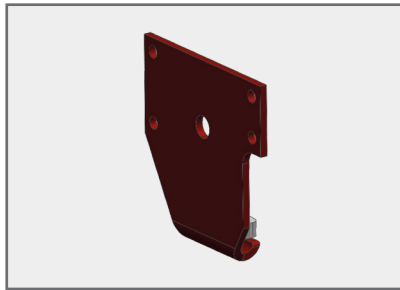
	CODES	AAR JOB	6138
		GROUP	
		QUALIFIER	
		CONDITION	1
		PART CODE	
X-REF			

(BL/AR)

Placa 'J' Cubierta Interior - 'No Lube'

P/N: ZT-354

	CODES	AAR JOB	6138
		GROUP	
		QUALIFIER	
		CONDITION	1
		PART CODE	
X-REF			

(BR/AL)

Ensamble de Rodillo

P/N: ZT-785

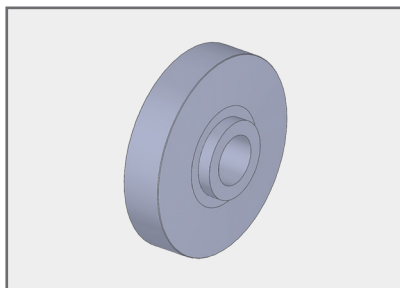
	CODES	AAR JOB	6139
		GROUP	
		QUALIFIER	
		CONDITION	1
		PART CODE	
X-REF		PN2779.1 73221 DC002001	

Acero c/ Rodamiento

Ensamble de Rodillo

P/N: DR-1001A

	CODES	AAR JOB	6139
		GROUP	
		QUALIFIER	
		CONDITION	1
		PART CODE	
X-REF			

Acero c/ Rodamiento, Eje & Grasera Zerk

PARTES DE PUERTA ▶ RODILLOS ENSAMBLES & COMPONENTES

Rodillo, Ensamble Engrasado Permanente

P/N: 3001DR

CODES	AAR JOB	6139
	GROUP	
	QUALIFIER	
	CONDITION	1
	PART CODE	
X-REF	73222.01 D-203-80002	



ABL, Rodillo Ancho

Rodillo, Ensamble Engrasado Permanente

P/N: 2001DR

CODES	AAR JOB	6139
	GROUP	
	QUALIFIER	
	CONDITION	1
	PART CODE	
X-REF	73222.02 D-203-2000 PN2780	

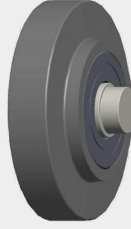

Eje de Rodillo Puerta Radial c/ Zerk

P/N: ZT-796

CODES	AAR JOB	6139
	GROUP	
	QUALIFIER	
	CONDITION	1
	PART CODE	
X-REF	PN2779.2 73222 DC108001	

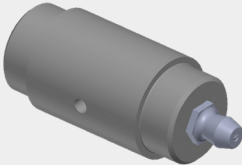

Ajustador Zerk 1/4" Estilo-Tornillo

P/N: ZT-795

CODES	AAR JOB	6137
	GROUP	
	QUALIFIER	
	CONDITION	1
	PART CODE	
X-REF	69955.3 ML101001	

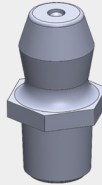

Rodillo, Doble, Ensamble Completo

P/N: DR-4001-BL/AR

CODES	AAR JOB	6136
	GROUP	
	QUALIFIER	
	CONDITION	1
	PART CODE	
X-REF	73225 D0120002	

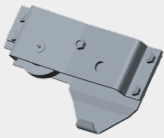

Rodillo, Doble, Ensamble Completo

P/N: DR-4001-BR/AL

CODES	AAR JOB	6136
	GROUP	
	QUALIFIER	
	CONDITION	1
	PART CODE	
X-REF	73225.1 D0120003	

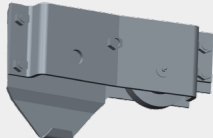

Placa, Placa-J, Doble Rodillo, Frontal

P/N: DR-4001-01-BL/AR

CODES	AAR JOB	6138
	GROUP	
	QUALIFIER	
	CONDITION	1
	PART CODE	
X-REF	73227 DC116001	



Placa, Placa-J, Doble Rodillo, Frontal

P/N: DR-4001-01-BR/AL

CODES	AAR JOB	6138
	GROUP	
	QUALIFIER	
	CONDITION	1
	PART CODE	
X-REF	73227.1 DC116002	



PARTES DE PUERTA ► RODILLOS ENSAMBLES & COMPONENTES

Carcasa, Rodillo Puerta Interior

P/N: DR-1006

CODES	AAR JOB	6499
	GROUP	
	QUALIFIER	
	CONDITION	1
	PART CODE	XOT
X-REF	73277.3 D0120031	

Puerta ABL & SEAL SAFE (BL/AR)

Carcasa, Rodillo Puerta Interior

P/N: DR-1007

CODES	AAR JOB	6499
	GROUP	
	QUALIFIER	
	CONDITION	1
	PART CODE	XOT
X-REF	73227.31 D0120032	

Puerta ABL & SEAL SAFE (BR/AL)

Carcasa, Rodillo Puerta Exterior

P/N: DR-1008

CODES	AAR JOB	6499
	GROUP	
	QUALIFIER	
	CONDITION	1
	PART CODE	XOT
X-REF	73227.32 D0120033	

Puerta ABL & SEAL SAFE (BL/AR)

Carcasa, Rodillo Puerta Exterior

P/N: DR-1009

CODES	AAR JOB	6499
	GROUP	
	QUALIFIER	
	CONDITION	1
	PART CODE	XOT
X-REF	73227.33 D0120034	

Puerta ABL & SEAL SAFE (BR/AL)

Ensamble de Rodillo.-Interior BR/AL

P/N: ZT-950-01-BRAL

CODES	AAR JOB	6499
	GROUP	
	QUALIFIER	
	CONDITION	1
	PART CODE	
X-REF		

Puerta Seal Safe

Ensamble de Rodillo.-Interior BL/AR

P/N: ZT-950-01-BLAR

CODES	AAR JOB	6499
	GROUP	
	QUALIFIER	
	CONDITION	1
	PART CODE	
X-REF		

Puerta Seal Safe

Ensamble de Rodillo.-Exterior BR/AL

P/N: ZT-950-02-BRAL

CODES	AAR JOB	6499
	GROUP	
	QUALIFIER	
	CONDITION	1
	PART CODE	
X-REF		

Puerta Seal Safe

Ensamble de Rodillo.-Exterior BL/AR

P/N: ZT-950-02-BLAR

CODES	AAR JOB	6499
	GROUP	
	QUALIFIER	
	CONDITION	1
	PART CODE	
X-REF		

Puerta Seal Safe

PARTES DE PUERTA ► RODILLOS ENSAMBLES & COMPONENTES

Ensamble Carcasa- Sencillo Exterior

P/N: ZT-786

CODES	AAR JOB	6136
	GROUP	
	QUALIFIER	
	CONDITION	1
	PART CODE	
X-REF	DR-5001A	
	73219	
	D0120001	

Ensamble Carcasa- Sencillo Interior

P/N: ZT-787

CODES	AAR JOB	6136
	GROUP	
	QUALIFIER	
	CONDITION	1
	PART CODE	
X-REF	DR-1004A	
	73871	
	D-076-2002	

(BL/AR)

Ensamble Carcasa- Sencillo Interior

P/N: ZT-788

CODES	AAR JOB	6136
	GROUP	
	QUALIFIER	
	CONDITION	1
	PART CODE	
X-REF	DR-1005A	
	73871.1	
	D0120010	

(BR/AL)

Carcasa Rodillo Exterior de Puerta

P/N: ZT-789

CODES	AAR JOB	6499
	GROUP	
	QUALIFIER	
	CONDITION	1
	PART CODE	XOC
X-REF	DR-5002	
	73220	
	D-275-2005	

Carcasa Rodillo Interior de Puerta

P/N: ZT-790

CODES	AAR JOB	6499
	GROUP	
	QUALIFIER	
	CONDITION	1
	PART CODE	XOD
X-REF	DR-1005-01	
	73870.1	
	D-275-2001	

(BR/AL)

Carcasa Rodillo Interior de Puerta

P/N: ZT-791

CODES	AAR JOB	6499
	GROUP	
	QUALIFIER	
	CONDITION	1
	PART CODE	XOD
X-REF	DR-1004-01	
	73870	
	D-275-2006	

(BL/AR)

Carcasa, Rodillo Doble, Posterior

P/N: DR-4001-02-BL/AR

CODES	AAR JOB	6499
	GROUP	
	QUALIFIER	
	CONDITION	1
	PART CODE	XOC
X-REF	73226	
	D1200002	

Carcasa, Rodillo Doble, Posterior

P/N: DR-4001-02-BR/AL

CODES	AAR JOB	6499
	GROUP	
	QUALIFIER	
	CONDITION	1
	PART CODE	XOC
X-REF	73226.1	
	D1200001	

PARTES DE PUERTA ► RODILLOS ENSAMBLES & COMPONENTES

Carcasa, Rodillo Puerta Frontal

P/N: DM-1008

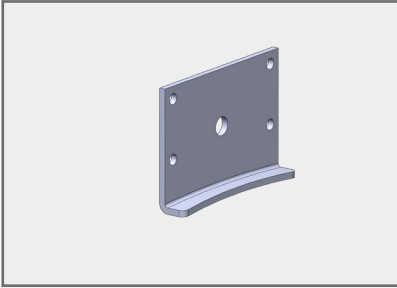

CODES	AAR JOB	6499
	GROUP	
	QUALIFIER	
	CONDITION	1
	PART CODE	XOT
X-REF	73227.2	
	DC116009	

ABL & Puerta Seal Safe

PARTES DE PUERTA ► CARRIL & COMPONENTES

Sección de Carril

P/N: ZT-729-BL/AR

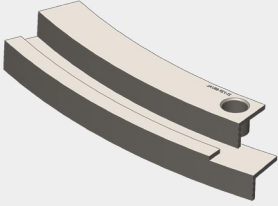
	CODES	AAR JOB	6101
		GROUP	
		QUALIFIER	
		CONDITION	1
		PART CODE	
X-REF			

Puerta Radial

Sección de Carril

P/N: ZT-729-BR/AL

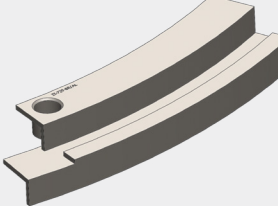
	CODES	AAR JOB	6101
		GROUP	
		QUALIFIER	
		CONDITION	1
		PART CODE	
X-REF			

Puerta Radial

Sección de Carril

P/N: ZT-892

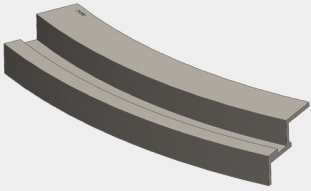
	CODES	AAR JOB	6101
		GROUP	
		QUALIFIER	
		CONDITION	1
		PART CODE	
X-REF			

Puerta Radial, Sección Reparación

Sección de Carril

P/N: ZT-736-BL/AR

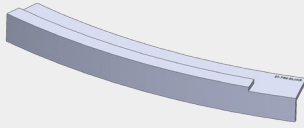
	CODES	AAR JOB	6101
		GROUP	
		QUALIFIER	
		CONDITION	1
		PART CODE	
X-REF			

Puerta Radial, solo Ángulo Inferior

Sección de Carril

P/N: ZT-736-BR/AL

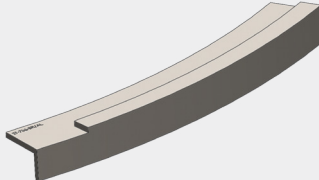
	CODES	AAR JOB	6101
		GROUP	
		QUALIFIER	
		CONDITION	1
		PART CODE	
X-REF			

Puerta Radial, solo Ángulo Inferior

Retén Soporte "U" para Carril de Puerta

P/N: ZT-683

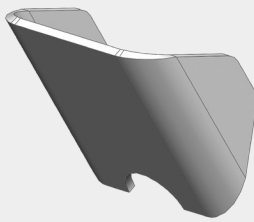
	CODES	AAR JOB	6499
		GROUP	
		QUALIFIER	
		CONDITION	1
		PART CODE	XOG
X-REF			

Retén Soporte "S" para Carril de Puerta

P/N: ZT-684

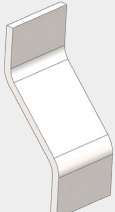
	CODES	AAR JOB	6499
		GROUP	
		QUALIFIER	
		CONDITION	1
		PART CODE	XOG
X-REF			

Receptor Estilo Herradura

P/N: ZT-677

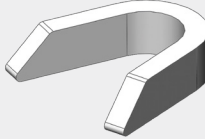
	CODES	AAR JOB	6126
		GROUP	
		QUALIFIER	
		CONDITION	1
		PART CODE	
X-REF		DM-1005 73218 D1390001	

PARTES DE PUERTA ► CARRIL & COMPONENTES

Sección Reparación para Carril de Puerta

P/N: ZT-864-BL/AR

	CODES	AAR JOB	6101
		GROUP	
		QUALIFIER	
		CONDITION	1
		PART CODE	
X-REF			

Para Trinity Bajo Nivel Extremo Elevado (Puertas ABL & Seal Safe)

Retén Soporte Riel de Puerta

P/N: ZT-848

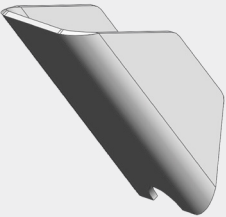
	CODES	AAR JOB	6499
		GROUP	
		QUALIFIER	
		CONDITION	1
		PART CODE	XOG
X-REF			

Freno Carril de Puerta

P/N: ZT-979

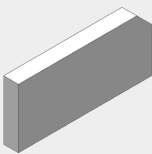
	CODES	AAR JOB	6499
		GROUP	
		QUALIFIER	
		CONDITION	1
		PART CODE	XOG
X-REF			

Para Trinity Bajo Nivel Extremo Elevado

Sección Reparación para Carril de Puerta

P/N: ZT-864-BR/AL

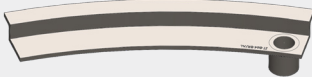
	CODES	AAR JOB	6101
		GROUP	
		QUALIFIER	
		CONDITION	1
		PART CODE	
X-REF			

Para Trinity Bajo Nivel Extremo Elevado (Puertas ABL & Seal Safe)

Freno Carril Superior de Puerta

P/N: ZT-893

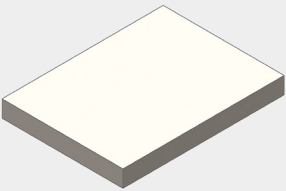
	CODES	AAR JOB	6499
		GROUP	
		QUALIFIER	
		CONDITION	1
		PART CODE	XOK
X-REF	DM-1006 73850.12 D1130002		

Puerta Radial

PARTES DE PUERTA ► MISC. ENSAMBLAS & COMPONENTES

Sello
P/N: ZT-599

CODES	AAR JOB	6499
	GROUP	
	QUALIFIER	
	CONDITION	1
	PART CODE	XOT
X-REF		

Puerta SealSafe Radial, 14'-8.6"

Sello
P/N: ZT-761

CODES	AAR JOB	6499
	GROUP	
	QUALIFIER	
	CONDITION	1
	PART CODE	XOT
X-REF		

Puerta SealSafe Radial, 14'-2.5"

Sello
P/N: ZT-599-01

CODES	AAR JOB	6499
	GROUP	
	QUALIFIER	
	CONDITION	1
	PART CODE	XOT
X-REF		

Puerta SealSafe Radial, 15'-4.375" (20'-2")

Manga Espaciadora
P/N: DM-1007

CODES	AAR JOB	6499
	GROUP	
	QUALIFIER	
	CONDITION	1
	PART CODE	XOD
X-REF	73214.1 D1350003	

Barra, Anti-Vandalismo
P/N: MA-1001

CODES	AAR JOB	6150
	GROUP	
	QUALIFIER	
	CONDITION	1
	PART CODE	
X-REF	73282 M0260011A	

(BL/AR)

Barra, Anti-Vandalismo
P/N: MA-1002

CODES	AAR JOB	6150
	GROUP	
	QUALIFIER	
	CONDITION	1
	PART CODE	
X-REF	73282.1 M0260012A	

(BR/AL)

Placa Anti-Vandismo
P/N: ZT-827

CODES	AAR JOB	6499
	GROUP	
	QUALIFIER	
	CONDITION	1
	PART CODE	XOC
X-REF	73259.11 MM1150308	

Soporte, Panel Freno de Mano Deslizante
P/N: DM-1004

CODES	AAR JOB	6499
	GROUP	
	QUALIFIER	
	CONDITION	1
	PART CODE	XOD
X-REF	73324 D126001	

PARTES DE PUERTA ► MISC. ENSAMBLES & COMPONENTES

Brazo, Pivote

P/N: ZT-882-BL/AR

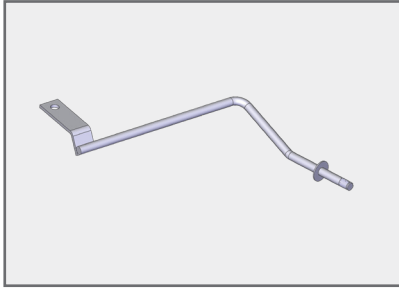

CODES	AAR JOB	6130
	GROUP	
	QUALIFIER	
	CONDITION	1
	PART CODE	XOH
X-REF	73854.3 D0040018WA	

Puerta Angosta

Brazo, Pivote

P/N: ZT-882-BR/AL

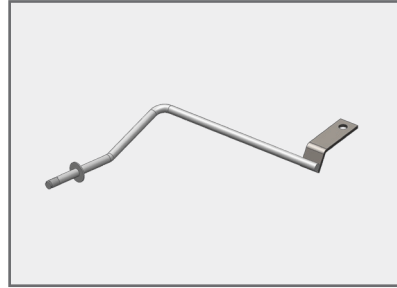

CODES	AAR JOB	6130
	GROUP	
	QUALIFIER	
	CONDITION	1
	PART CODE	XOH
X-REF	73854.4 D0040019WA	

Puerta Angosta

PARTES DE PUERTA POR TIPO DE PUERTA ► PUERTA RAVE

Percha

P/N: ZT-841

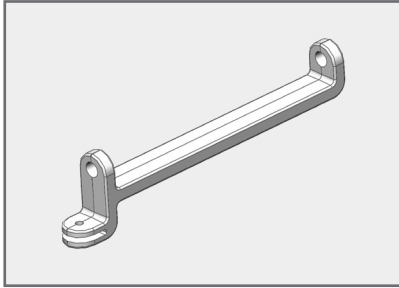

CODES	AAR JOB	6181
	GROUP	
	QUALIFIER	
	CONDITION	1
	PART CODE	
X-REF	DM-1012	
	73787	
	212-30120	

1/4" Orificio, Antes R-108

Percha

P/N: ZT-842

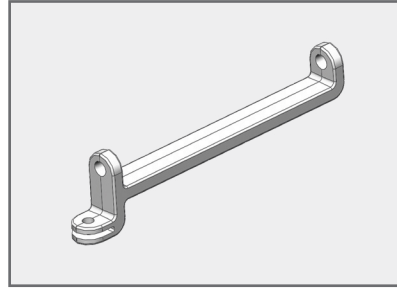

CODES	AAR JOB	6181
	GROUP	
	QUALIFIER	
	CONDITION	1
	PART CODE	
X-REF	DM-1013	
	73787.1	
	DC119006	

3/8" Orificio

Pasador para Bisagra

P/N: ZT-843

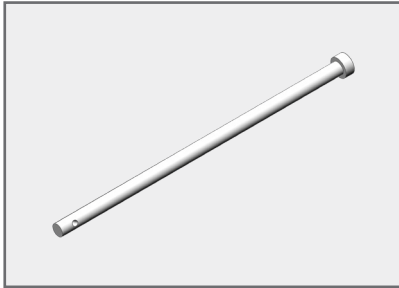

CODES	AAR JOB	6182
	GROUP	
	QUALIFIER	
	CONDITION	1
	PART CODE	
X-REF	PM-1006	
	73788	
	MM110043	

Antes R-110

Trolley

P/N: ZT-840

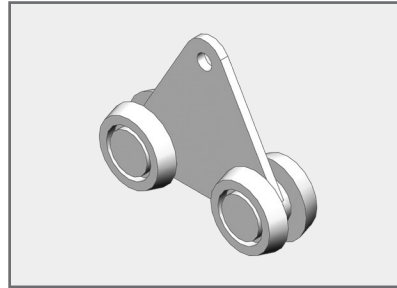

CODES	AAR JOB	6180
	GROUP	
	QUALIFIER	
	CONDITION	1
	PART CODE	
X-REF	RT-1400	
	73781	
	DC102006	

1/4" Orificio, Antes R-111

Trolley

P/N: ZT-840-01

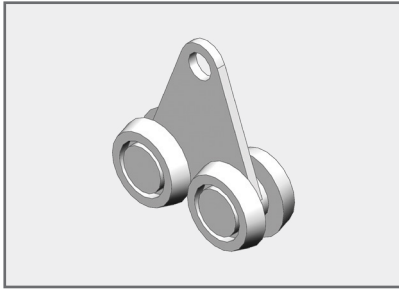

CODES	AAR JOB	6180
	GROUP	
	QUALIFIER	
	CONDITION	1
	PART CODE	
X-REF	RT-1500	
	73781.1	

3/8" Orificio

Tornillo de Resalto

P/N: ZT-894-01

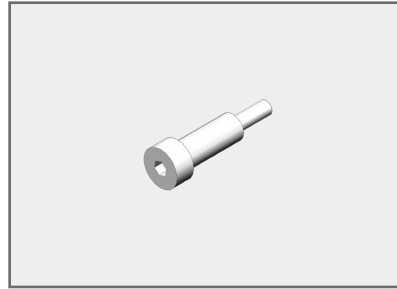

CODES	AAR JOB	6181
	GROUP	
	QUALIFIER	
	CONDITION	1
	PART CODE	
X-REF	52883	
	CM126007	

1/4" x .625" Antes R-112

Tornillo de Resalto

P/N: ZT-894-02

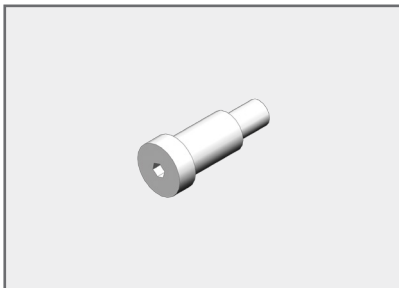

CODES	AAR JOB	6181
	GROUP	
	QUALIFIER	
	CONDITION	1
	PART CODE	
X-REF	52883.1	

3/8" x .625"

Tornillo de Resalto

P/N: ZT-894-03

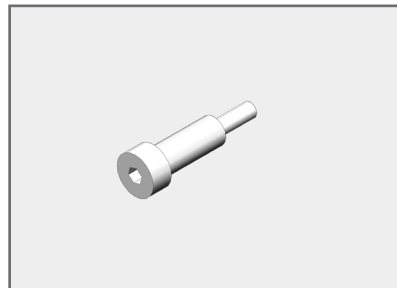

CODES	AAR JOB	
	GROUP	
	QUALIFIER	
	CONDITION	
	PART CODE	
X-REF	52884	

1/4" x .750", Antes R114

PARTES DE PUERTA POR TIPO DE PUERTA ► PUERTA RAVE

Tornillo de Resalto

P/N: ZT-894-04

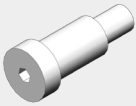
	CODES	AAR JOB	
		GROUP	
		QUALIFIER	
		CONDITION	
		PART CODE	
X-REF	52884.1		

3/8" x .750"

Tuerca con Inserto de Nylon

P/N: ZT-437

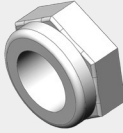
	CODES	AAR JOB	6499
		GROUP	
		QUALIFIER	
		CONDITION	1
		PART CODE	XOR
X-REF	55098 CC100044		

10-24

Tuerca con Inserto de Nylon

P/N: ZT-443

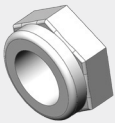
	CODES	AAR JOB	6499
		GROUP	
		QUALIFIER	
		CONDITION	1
		PART CODE	XOR
X-REF			

5/16-18

Tornillo 'U' c/Tuercas/Arandelas

P/N: ZT-839

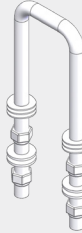
	CODES	AAR JOB	6499
		GROUP	
		QUALIFIER	
		CONDITION	1
		PART CODE	XOP
X-REF	UB-1001 73703 MM001141		

Antes R-144

Barra, Asegurador Apertura, Tri-Nivel

P/N: DM-1028

	CODES	AAR JOB	6176
		GROUP	
		QUALIFIER	
		CONDITION	1
		PART CODE	
X-REF	73788.2 DD105013		

Antes R-147

Clip, Cono Asegurador, Ensamble Aldaba

P/N: PM-1004

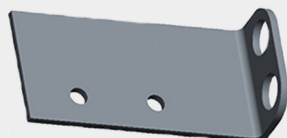
	CODES	AAR JOB	6191
		GROUP	
		QUALIFIER	
		CONDITION	1
		PART CODE	
X-REF	73850.83 ME115021		

Dedo, Guía

P/N: DM-1018

	CODES	AAR JOB	6170
		GROUP	
		QUALIFIER	
		CONDITION	1
		PART CODE	
X-REF	73586 212-30119 821-6070		

(BR/AL) Antes R-105 (Panel 2 Al 7)

Dedo, Guía

P/N: DM-1011

	CODES	AAR JOB	6170
		GROUP	
		QUALIFIER	
		CONDITION	1
		PART CODE	
X-REF	73586.1 212-30115 821-6060		

(BL/AR) Antes R-104 (Panel 2 Al 7)

PARTES DE PUERTA POR TIPO DE PUERTA ► PUERTA RAVE

Dedo, Guía
P/N: DM-1018-01

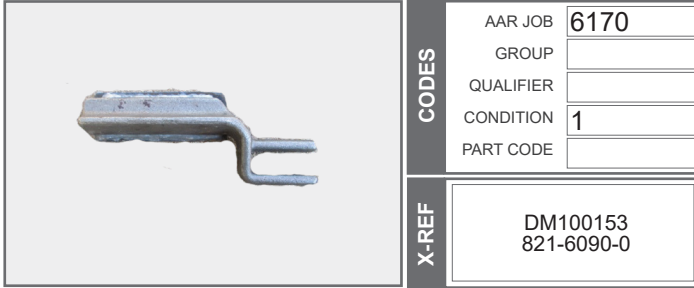

(BR/AL) Antes R-107 (Panel 1)

Dedo, Guía
P/N: DM-1011-01

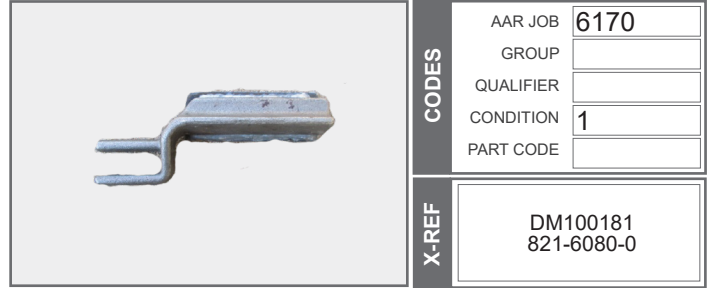

(BL/AR) Antes R-106 (Panel 1)

Percha, Extremo Puerta Rave Portec
P/N: DM-1023

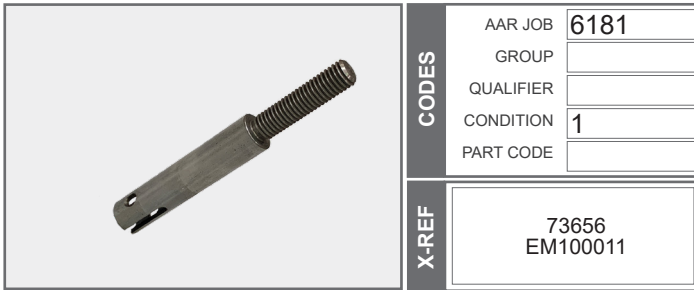

9/32" Orificio, Antes R-109

Percha, Extremo Puerta Rave Portec
P/N: DM-1023-A

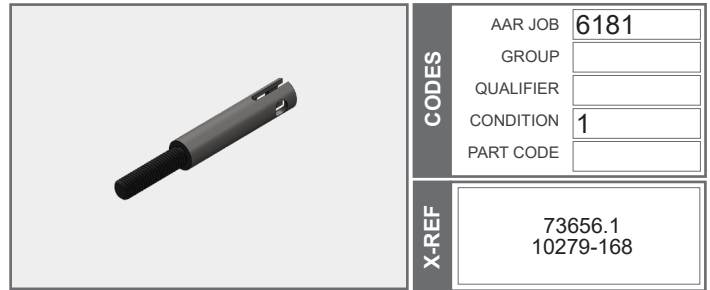

13/32" Orificio

Bisagra, 2 Nudillos
P/N: 10157DM

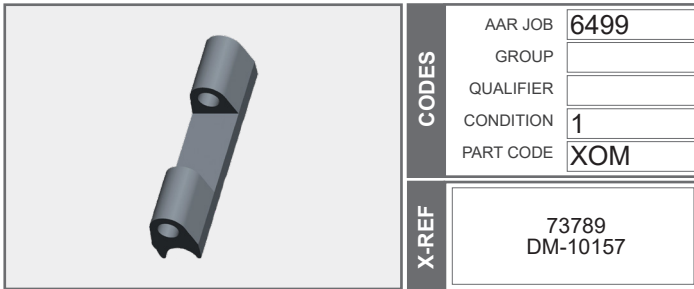

Bisagra, 3 Nudillos
P/N: 10156DM

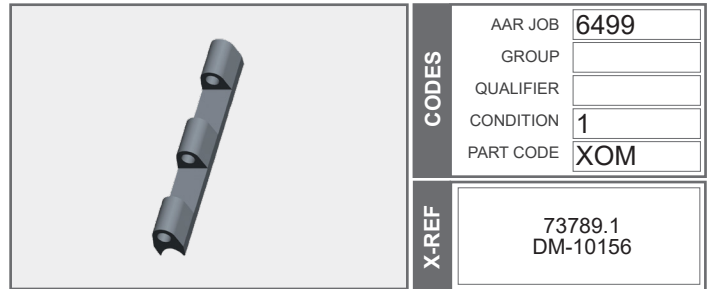

PARTES DE PUERTA POR TIPO DE PUERTA ► PUERTA RAVE

Tubo, Manga Unión, Soldable, Carril

P/N: DT-1004

CODES	AAR JOB	6499
	GROUP	
	QUALIFIER	
	CONDITION	1
	PART CODE	XOR
X-REF	73845.7 11486	

Placa, Asegurador, Ensamble

P/N: DA-1011

CODES	AAR JOB	6175
	GROUP	
	QUALIFIER	
	CONDITION	1
	PART CODE	
X-REF	73850.8 DM001044	

Carril

P/N: Straight Track

CODES	AAR JOB	6173
	GROUP	
	QUALIFIER	
	CONDITION	1
	PART CODE	
X-REF	73845.12 DC103008	

10'-Lg.

Carril, Sec "B" Superior, Curvo

P/N: DT-1002

CODES	AAR JOB	6173
	GROUP	
	QUALIFIER	
	CONDITION	1
	PART CODE	
X-REF	73845.2 DC103012 SCCURVE TRACK	

Antes B-11402

Carril, Frontal, Riel Sección C11402

P/N: DT-1001

CODES	AAR JOB	6173
	GROUP	
	QUALIFIER	
	CONDITION	1
	PART CODE	
X-REF	73845.3 DC103013	

39.94" lg. Antes B-11354

Carril, Posterior

P/N: DT-1003

CODES	AAR JOB	6173
	GROUP	
	QUALIFIER	
	CONDITION	1
	PART CODE	
X-REF	73845.1 DC125003	

Antes B-11356-1

Barra, Asegurador de Apertura

P/N: DA-1010

CODES	AAR JOB	6499
	GROUP	
	QUALIFIER	
	CONDITION	1
	PART CODE	XOP
X-REF	73788.1 DD105012	

Antes R-148

Asegurador, Ensamble de Manija

P/N: DM-1027-BL/AR

CODES	AAR JOB	6175
	GROUP	
	QUALIFIER	
	CONDITION	1
	PART CODE	
X-REF	73850.9 DD001024	

(BL/AR) Antes R-145

PARTES DE PUERTA POR TIPO DE PUERTA ► PUERTA RAVE

Asegurador, Ensamble de Manija

P/N: DM-1027-BR/AL



(BR/AL)

CODES	AAR JOB	6175
	GROUP	
	QUALIFIER	
	CONDITION	1
	PART CODE	
X-REF	73850.91	

PARTES DE PUERTA POR TIPO DE PUERTA ► COMPOSITE TRI-FOLD

Empalme Reparación Tubo

P/N: ZT-850-01-BL/AR

	CODES	AAR JOB	6499
		GROUP	
		QUALIFIER	
		CONDITION	1
		PART CODE	XOX
X-REF			

Puerta Composite, 13-1/4"

Empalme Reparación Tubo

P/N: ZT-850-01-BR/AL

	CODES	AAR JOB	6499
		GROUP	
		QUALIFIER	
		CONDITION	1
		PART CODE	XOX
X-REF			

Puerta Composite, 13-1/4"

Empalme Reparación Tubo

P/N: ZT-850-02-BL/AR

	CODES	AAR JOB	6499
		GROUP	
		QUALIFIER	
		CONDITION	1
		PART CODE	XOX
X-REF			

Puerta Composite, 20-1/4"

Empalme Reparación Tubo

P/N: ZT-850-02-BR/AL

	CODES	AAR JOB	6499
		GROUP	
		QUALIFIER	
		CONDITION	1
		PART CODE	XOX
X-REF			

Puerta Composite, 20-1/4"

Soporte Palanca de Cierre

P/N: ZT-881

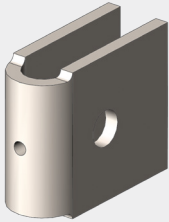
	CODES	AAR JOB	6499
		GROUP	
		QUALIFIER	
		CONDITION	1
		PART CODE	XOX
X-REF			

Cubo Guía para Taladrar

P/N: ZT-835

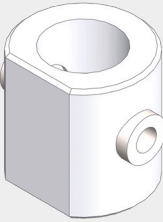
	CODES	AAR JOB	6499
		GROUP	
		QUALIFIER	
		CONDITION	1
		PART CODE	XOX
X-REF			

Sujetador Inferior "Keeper"

P/N: ZT-853

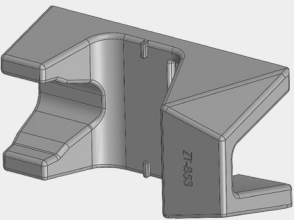
	CODES	AAR JOB	6320
		GROUP	
		QUALIFIER	
		CONDITION	1
		PART CODE	XOX
X-REF	121343-00 P42235		

Bloque Base Sujetador de Puerta "Keeper"

P/N: ZT-936

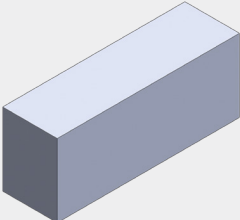
	CODES	AAR JOB	6499
		GROUP	
		QUALIFIER	
		CONDITION	1
		PART CODE	XOX
X-REF			

PARTES DE PUERTA POR TIPO DE PUERTA ► COMPOSITE TRI-FOLD

Guarda superior
P/N: ZT-851-BL/AR

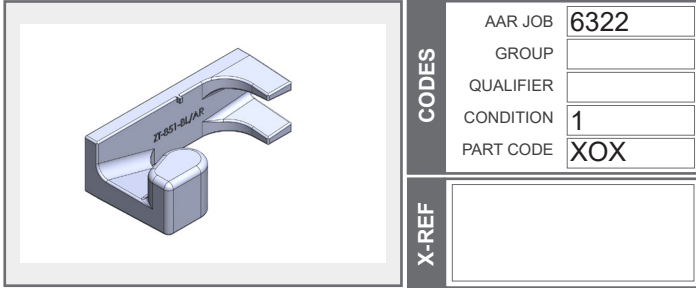

Guarda superior
P/N: ZT-851-BR/AL

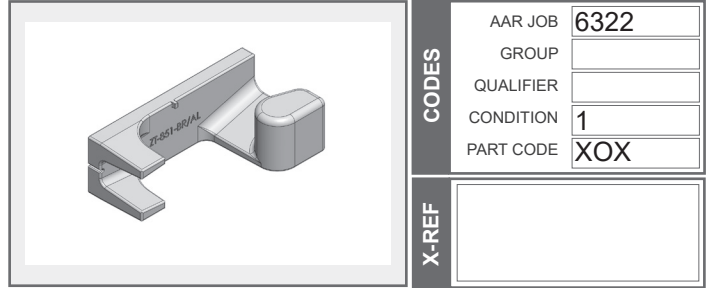

Soporte Keeper BR/AL
P/N: ZT-969-BR/AL

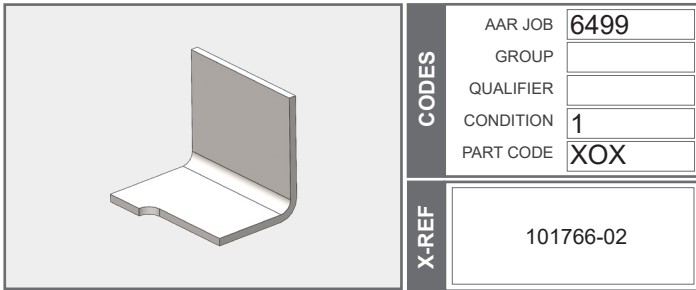

Multimax, Uso c/ ZT-969-01

Soporte Keeper BL/AR
P/N: ZT-969-BL/AR

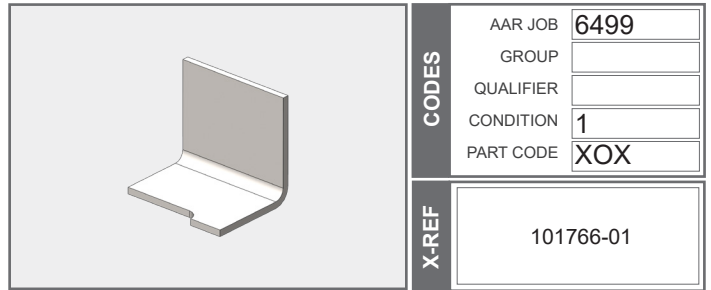

Multimax, Uso c/ ZT-969-01

Soporte Superior Keeper
P/N: ZT-969-01

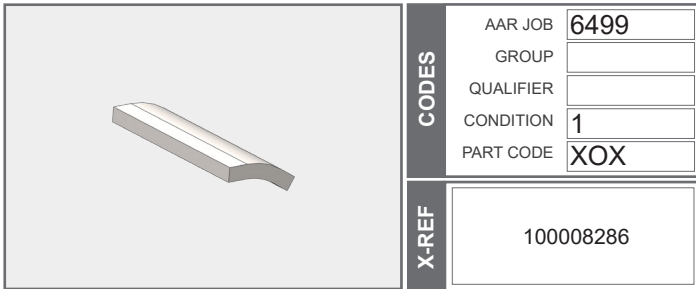

Multimax, Uso c/ ZT-969-BRAL & ZT-969-BLAR

Placa Soporte de Keeper de Puerta
P/N: ZT-937

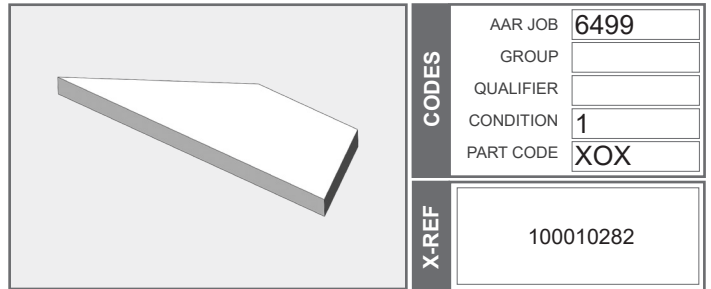

Seguro Inferior "Cam"
P/N: ZT-854-BL/AR

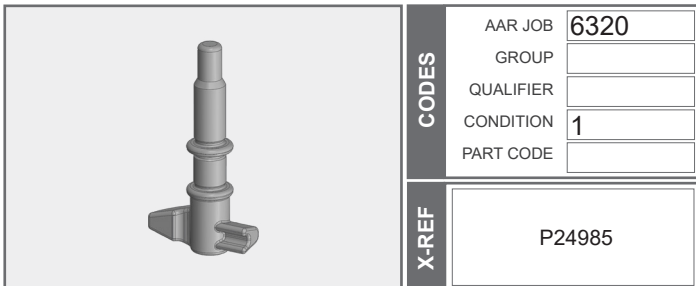

Seguro Inferior "Cam"
P/N: ZT-854-BR/AL

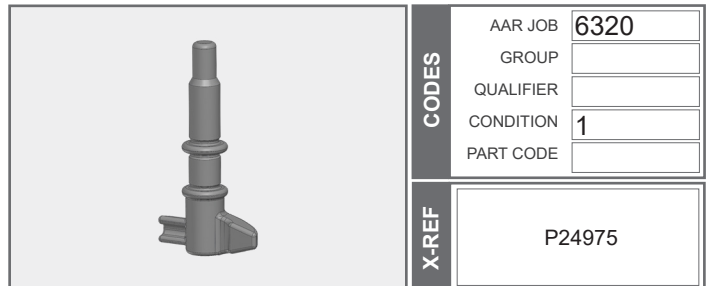

PARTES DE PUERTA POR TIPO DE PUERTA ► COMPOSITE TRI-FOLD

Seguro Porta Candado

P/N: ZT-861

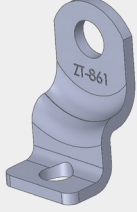
	CODES	AAR JOB	6343
		GROUP	
		QUALIFIER	
		CONDITION	1
		PART CODE	
X-REF	121345-00 P44165		

Base Porta Candado

P/N: ZT-862

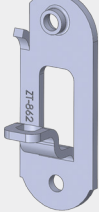
	CODES	AAR JOB	6342
		GROUP	
		QUALIFIER	
		CONDITION	1
		PART CODE	
X-REF	121344-00 P40115		

Placa Soporte - Base Porta Candado

P/N: ZT-862-01

	CODES	AAR JOB	6499
		GROUP	
		QUALIFIER	
		CONDITION	1
		PART CODE	XOX
X-REF			

Cincho

P/N: ZT-927-01

	CODES	AAR JOB	6499
		GROUP	
		QUALIFIER	
		CONDITION	1
		PART CODE	XOX
X-REF	100008419		

Puerta Multimax, 24" lg.

Cincho

P/N: ZT-927-03

	CODES	AAR JOB	6499
		GROUP	
		QUALIFIER	
		CONDITION	1
		PART CODE	XOX
X-REF	100010463		

Puerta Multimax, 25.25" lg.

Cincho para Puerta

P/N: ZT-927-02

	CODES	AAR JOB	6499
		GROUP	
		QUALIFIER	
		CONDITION	1
		PART CODE	XOX
X-REF			

Automax, 27.25" lg.

Resorte Extensor de Puerta

P/N: ZT-926

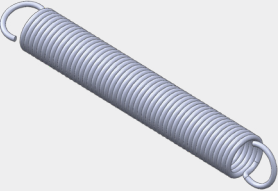
	CODES	AAR JOB	6499
		GROUP	
		QUALIFIER	
		CONDITION	1
		PART CODE	XOX
X-REF	161122-00		

Automax, Multimax

Resorte de Puerta

P/N: ZT-939

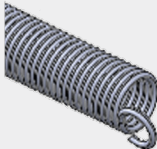
	CODES	AAR JOB	6499
		GROUP	
		QUALIFIER	
		CONDITION	1
		PART CODE	XOX
X-REF			

Uni-Level

PARTES DE PUERTA POR TIPO DE PUERTA ► COMPOSITE TRI-FOLD

Ensamble Resorte de Puerta

P/N: ZT-940

CODES	AAR JOB	6499
	GROUP	
	QUALIFIER	
	CONDITION	1
	PART CODE	XOX
X-REF		

Uni-Level (c/ Cable & Cople)

KIT Recorte Canal-C

P/N: ZT-998-KIT

CODES	AAR JOB	
	GROUP	
	QUALIFIER	
	CONDITION	1
	PART CODE	
X-REF		

Multimax

Ensamble Guía Inferior Puerta

P/N: ZT-961-L

CODES	AAR JOB	6499
	GROUP	
	QUALIFIER	
	CONDITION	1
	PART CODE	XOX
X-REF		

NSC

Ensamble Guía Inferior Puerta

P/N: ZT-961-R

CODES	AAR JOB	6499
	GROUP	
	QUALIFIER	
	CONDITION	1
	PART CODE	XOX
X-REF		

NSC

Perno, Ensamble Puerta

P/N: ZT-755

CODES	AAR JOB	6310
	GROUP	
	QUALIFIER	
	CONDITION	1
	PART CODE	
X-REF	100011273	

Multimax, Puerta Tri-Fold

Bisagra Plano

P/N: ZT-859

CODES	AAR JOB	6301
	GROUP	
	QUALIFIER	
	CONDITION	1
	PART CODE	
X-REF	102186-00	

3" x 2" x 72"

Bisagra Plano

P/N: ZT-860

CODES	AAR JOB	6301
	GROUP	
	QUALIFIER	
	CONDITION	1
	PART CODE	
X-REF	102187-00	

3" x 3" x 72"

Bisagra Plano

P/N: ZT-860-NSC

CODES	AAR JOB	6301
	GROUP	
	QUALIFIER	
	CONDITION	1
	PART CODE	
X-REF		

NSC, 3" x 3" x 84", Universal

PARTES DE PUERTA POR TIPO DE PUERTA ► COMPOSITE TRI-FOLD

Ensamble Perno de Puerta

P/N: ZT-908

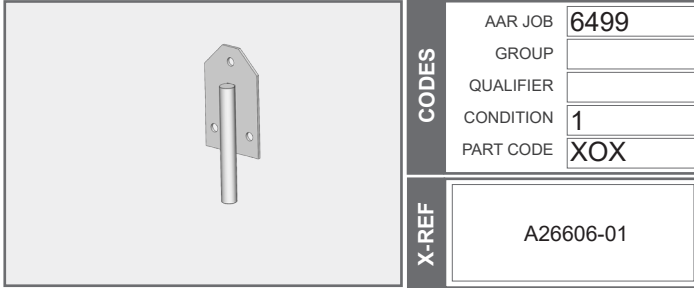

Automax, Multimax (Puertas Gen 2 & 3)

PARTES DE PUERTA POR TIPO DE PUERTA ▶ AVC

Placa Cubierta Pasador de Puerta

P/N: ZT-505-BR/AL

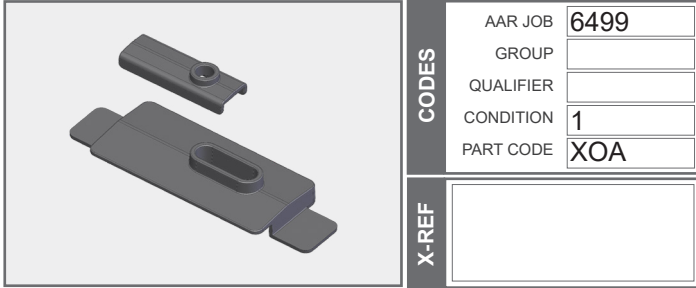

Placa Cubierta Pasador de Puerta

P/N: ZT-505-BL/AR

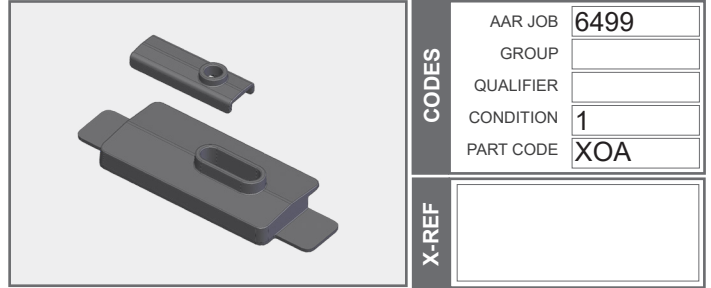

Buje Pasador de Puerta

P/N: ZT-559

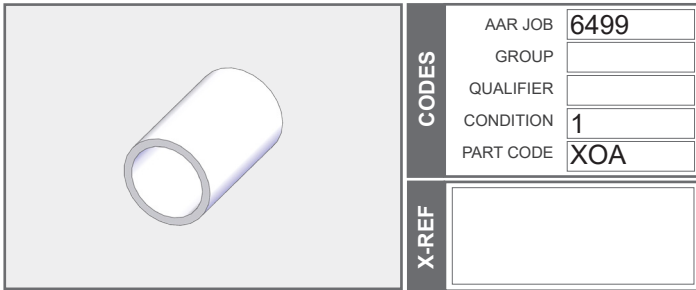

1" Largo .515 D.I.

Buje Pasador de Puerta

P/N: ZT-558

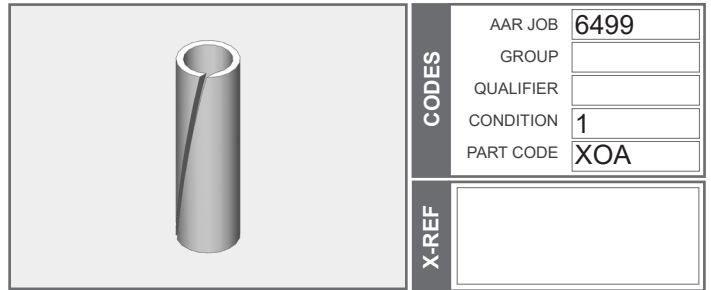

3.375" Largo .785 D.I.

Buje Actuador de Puerta

P/N: ZT-557

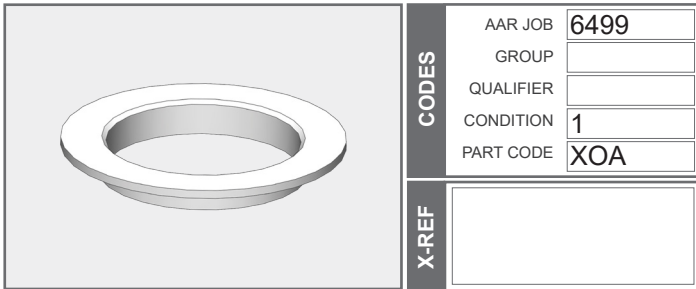

1/4" Largo 1.365 D.I.

Buje Varilla Pasador de Puerta

P/N: ZT-556

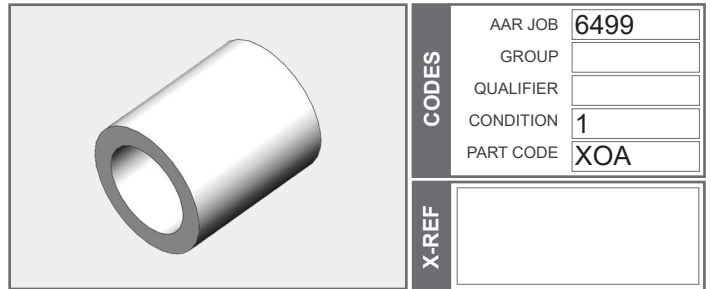

0.438" Largo .260 D.I.

Soporte de Puerta

P/N: ZT-555

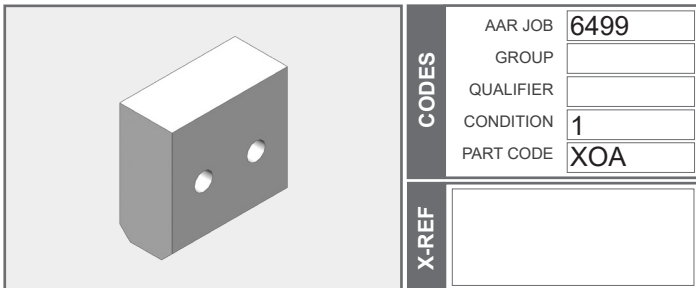

Manga, Percutor

P/N: ZT-554

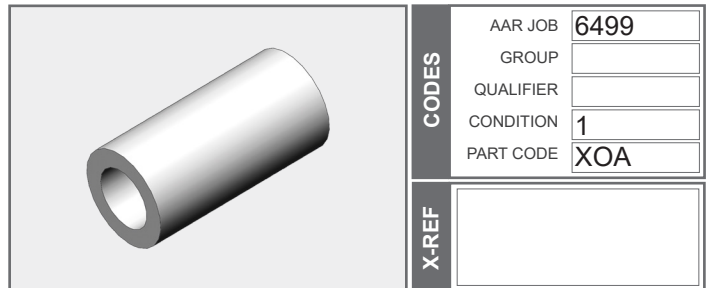

2.50" Largo .781 D.I.

PARTES DE PUERTA POR TIPO DE PUERTA ▶ AVC

Manga, Percutor

P/N: ZT-553

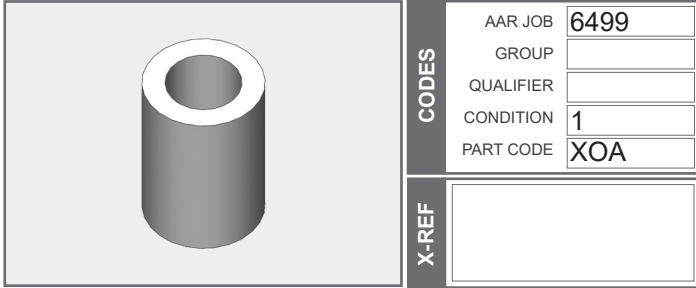

1.75" Largo .781 D.I.

Buje de Pasador de Puerta

P/N: ZT-552

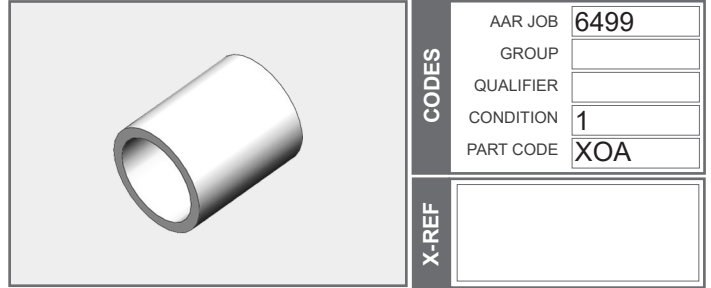

0.75" Largo .505 D.I.

Buje de Puerta

P/N: ZT-551-01

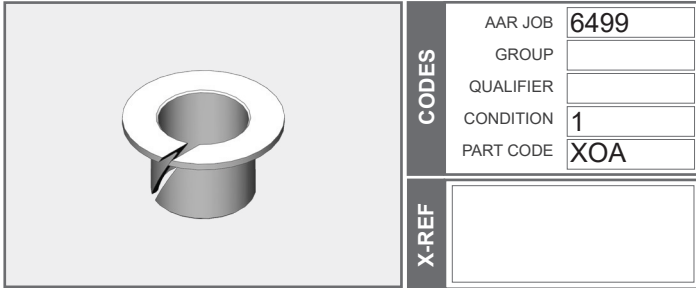

0.75" Largo .77 D.I.

PARTES DE DECK ► DECK ABISAGRADO

Resorte de Deck

P/N: ZT-726-01

CODES	AAR JOB	6640
	GROUP	
	QUALIFIER	
	CONDITION	1
	PART CODE	
X-REF	73147.3 MB100007	

Rack W&K, 28" x 4.25" O.D.

Resorte de Deck

P/N: ZT-726-02

CODES	AAR JOB	6640
	GROUP	
	QUALIFIER	
	CONDITION	1
	PART CODE	
X-REF	DSA-1001 73147.31 F0930001	

Rack Thrall, 28" x 4.25" O.D.

Resorte de Deck

P/N: ZT-726-03

CODES	AAR JOB	6640
	GROUP	
	QUALIFIER	
	CONDITION	1
	PART CODE	
X-REF	DSA-2001 73147.32 MB100086	

Rack Paragon, 22" x 4" O.D.

Resorte de Deck

P/N: ZT-726-06

CODES	AAR JOB	6640
	GROUP	
	QUALIFIER	
	CONDITION	1
	PART CODE	
X-REF	100014660	

Rack Multimax, 50.75" x 4" O.D.

Barra de Ajuste de Altura

P/N: ZT-884

CODES	AAR JOB	6499
	GROUP	
	QUALIFIER	
	CONDITION	1
	PART CODE	XTC
X-REF		

Guarda Lateral

P/N: ZT-885

CODES	AAR JOB	6499
	GROUP	
	QUALIFIER	
	CONDITION	1
	PART CODE	XTC
X-REF		

Grillete, Ancla

P/N: ZT-902

CODES	AAR JOB	6499
	GROUP	
	QUALIFIER	
	CONDITION	1
	PART CODE	XTE
X-REF	73238 CM101002	

3/8"

Yugo

P/N: YB-1001

CODES	AAR JOB	6642
	GROUP	
	QUALIFIER	
	CONDITION	1
	PART CODE	
X-REF	73172 CM123001	

PARTES DE DECK ► DECK ABISAGRADO

Buje, Conjunto Retén Perno de Pasador

P/N: DA-1014-2

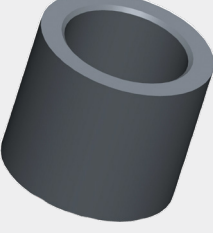
	CODES	AAR JOB	6650
		GROUP	
		QUALIFIER	
		CONDITION	1
		PART CODE	
X-REF	73218.1 FD100001		

Rack W&K

Cono, Apilamiento

P/N: SAC-1001

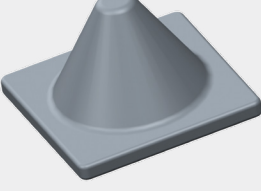
	CODES	AAR JOB	6635
		GROUP	
		QUALIFIER	
		CONDITION	1
		PART CODE	
X-REF	73251 MM101005		

Rack Tri-Nivel

Manija, Pasador de Deck

P/N: DM-1015

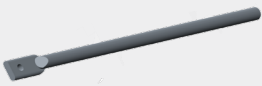
	CODES	AAR JOB	6499
		GROUP	
		QUALIFIER	
		CONDITION	1
		PART CODE	XZB
X-REF	73846.61 DD105006		

Rack Thrall

Bisagra, B-Deck,

P/N: DH-1001

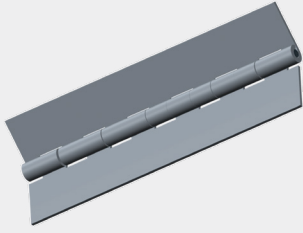
	CODES	AAR JOB	6632
		GROUP	
		QUALIFIER	
		CONDITION	1
		PART CODE	
X-REF	73146 FM100063		

Rack Paragon

Bisagra, B-Deck

P/N: DH-1002

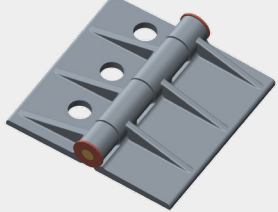
	CODES	AAR JOB	6633
		GROUP	
		QUALIFIER	
		CONDITION	1
		PART CODE	
X-REF	73146.1 M0280007		

Rack Trinity/ Thrall/ W&K

Pasador

P/N: DA-1013

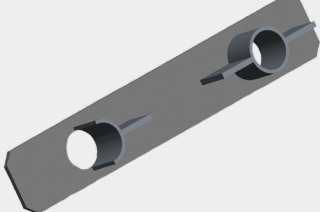
	CODES	AAR JOB	6650
		GROUP	
		QUALIFIER	
		CONDITION	1
		PART CODE	
X-REF	73164.5 M0200027		

Rack W&K

Perno, Pasador de Deck

P/N: PM-1002

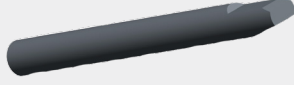
	CODES	AAR JOB	6630
		GROUP	
		QUALIFIER	
		CONDITION	1
		PART CODE	
X-REF	73218.13 DD100005		

Rack Thrall 1.5" Dia. x 15-9/16"

Resorte, Pasador de Deck

P/N: ZT-949

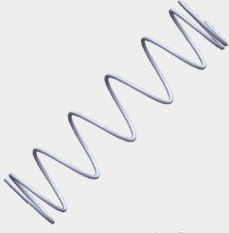
	CODES	AAR JOB	6651
		GROUP	
		QUALIFIER	
		CONDITION	1
		PART CODE	
X-REF	73163 M0300074		

PARTES DE DECK ► DECK ABISAGRADO

Ensamble de Placa de Pasador de Deck

P/N: PM-1003

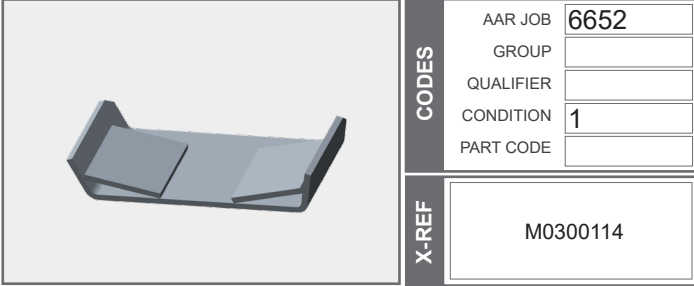

DECK PARTS ► TAPADERA

Ensamble de Tapón

P/N: ZT-255

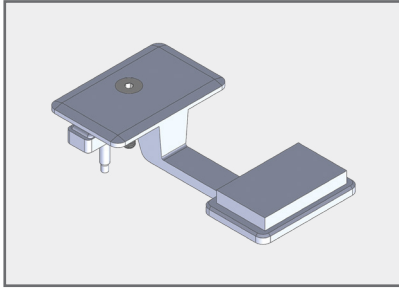

CODES	AAR JOB	6499
	GROUP	
	QUALIFIER	
	CONDITION	1
	PART CODE	XZB
X-REF		

Rack Bi-Nivel

Ensamble de Tapón

P/N: ZT-355

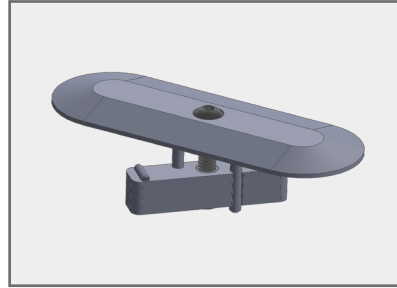

CODES	AAR JOB	6499
	GROUP	
	QUALIFIER	
	CONDITION	1
	PART CODE	XZB
X-REF		

Rack Tri-Nivel

HERRAMIENTAS ►

Removedor de Broches/Botones EdgeGard

P/N: ZT-233

CODES	AAR JOB	<input type="text"/>
	GROUP	<input type="text"/>
	QUALIFIER	<input type="text"/>
	CONDITION	<input type="text"/>
	PART CODE	<input type="text"/>
X-REF	<input type="text"/>	

Cinta Métrica

P/N: ZT-829

CODES	AAR JOB	<input type="text"/>
	GROUP	<input type="text"/>
	QUALIFIER	<input type="text"/>
	CONDITION	<input type="text"/>
	PART CODE	<input type="text"/>
X-REF	<input type="text"/>	

Uso en Aplicación de Placa Punte

Llave para Apertura de Puerta

P/N: ZT-580-02

CODES	AAR JOB	<input type="text"/>
	GROUP	<input type="text"/>
	QUALIFIER	<input type="text"/>
	CONDITION	<input type="text"/>
	PART CODE	<input type="text"/>
X-REF	<input type="text"/>	

Cuadrado Ambos Extremos

Llave para Apertura de Puerta c/Rompe Sellos

P/N: ZT-580-03

CODES	AAR JOB	<input type="text"/>
	GROUP	<input type="text"/>
	QUALIFIER	<input type="text"/>
	CONDITION	<input type="text"/>
	PART CODE	<input type="text"/>
X-REF	<input type="text"/>	

Llave de Puerta / Rompe Sellos / Martillo

P/N: ZT-580-05

CODES	AAR JOB	<input type="text"/>
	GROUP	<input type="text"/>
	QUALIFIER	<input type="text"/>
	CONDITION	<input type="text"/>
	PART CODE	<input type="text"/>
X-REF	<input type="text"/>	

Llave de Puerta C/ Martillo

P/N: ZT-580-06

CODES	AAR JOB	<input type="text"/>
	GROUP	<input type="text"/>
	QUALIFIER	<input type="text"/>
	CONDITION	<input type="text"/>
	PART CODE	<input type="text"/>
X-REF	<input type="text"/>	

MECÁNICO ▶

Cable Soporte Manguera de Aire

P/N: AH6595

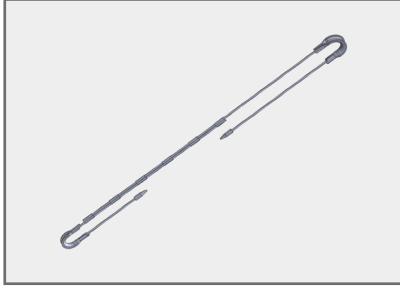
	CODES	AAR JOB	<input type="text"/>
		GROUP	<input type="text"/>
		QUALIFIER	<input type="text"/>
		CONDITION	<input type="text"/>
		PART CODE	<input type="text"/>
	X-REF	<input type="text"/>	

Capuchón en Ambos Extremos

Soporte de Manguera de Aire Elastomero

P/N: WRAHSE22

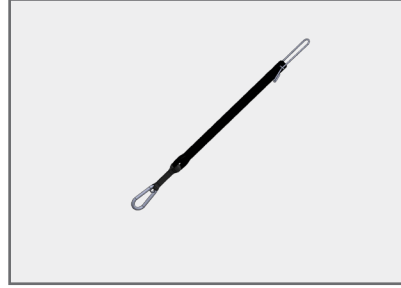
	CODES	AAR JOB	1165
		GROUP	<input type="text"/>
		QUALIFIER	<input type="text"/>
		CONDITION	<input type="text"/>
		PART CODE	<input type="text"/>
	X-REF	2485 EHS	

Soporte de Manguera de Aire (Cadena)

P/N: CC22

	CODES	AAR JOB	<input type="text"/>
		GROUP	<input type="text"/>
		QUALIFIER	<input type="text"/>
		CONDITION	<input type="text"/>
		PART CODE	<input type="text"/>
	X-REF	<input type="text"/>	

Soporte Cable de Manguera de Aire Mecánico

P/N: AH-22

	CODES	AAR JOB	<input type="text"/>
		GROUP	<input type="text"/>
		QUALIFIER	<input type="text"/>
		CONDITION	<input type="text"/>
		PART CODE	<input type="text"/>
	X-REF	<input type="text"/>	

Palanca de Desacolpar de Largo Alcance

P/N: WRULB

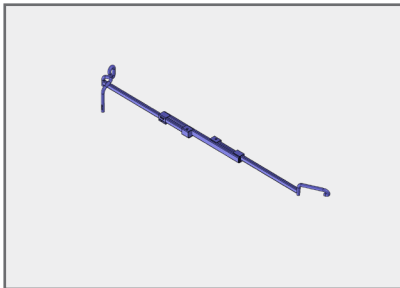
	CODES	AAR JOB	<input type="text"/>
		GROUP	<input type="text"/>
		QUALIFIER	<input type="text"/>
		CONDITION	<input type="text"/>
		PART CODE	<input type="text"/>
	X-REF	CLB	

Azul

Palanca de Desacolpar de Corto Alcance

P/N: WRULY

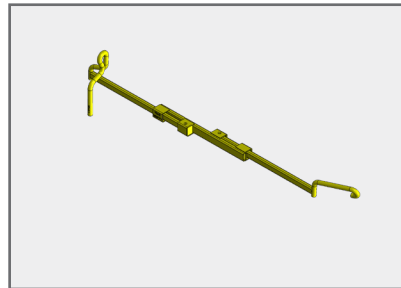
	CODES	AAR JOB	<input type="text"/>
		GROUP	<input type="text"/>
		QUALIFIER	<input type="text"/>
		CONDITION	<input type="text"/>
		PART CODE	<input type="text"/>
	X-REF	CLY	

Amarilla

Chaveta para Zapata

P/N: SE5625

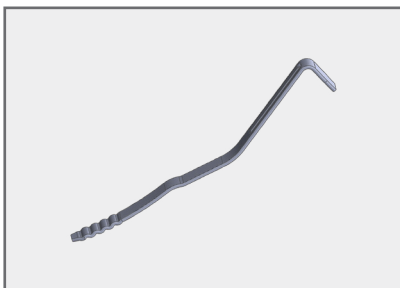
	CODES	AAR JOB	<input type="text"/>
		GROUP	<input type="text"/>
		QUALIFIER	<input type="text"/>
		CONDITION	<input type="text"/>
		PART CODE	<input type="text"/>
	X-REF	2775	

Perno de Centro - C-10

P/N: WABC10

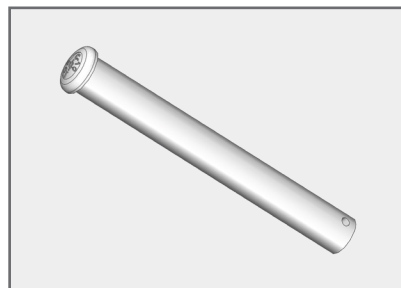
	CODES	AAR JOB	<input type="text"/>
		GROUP	<input type="text"/>
		QUALIFIER	<input type="text"/>
		CONDITION	<input type="text"/>
		PART CODE	<input type="text"/>
	X-REF	5400	

MECÁNICO ▶

Placa Cargador de Acoplador Bi-Metal

P/N: BIM-15

CODES	AAR JOB	<input type="text"/>
	GROUP	<input type="text"/>
	QUALIFIER	<input type="text"/>
	CONDITION	<input type="text"/>
	PART CODE	<input type="text"/>
X-REF	<input type="text"/>	

Bracket Palanca Desacoplar

P/N: ZT-105

CODES	AAR JOB	<input type="text"/>
	GROUP	<input type="text"/>
	QUALIFIER	<input type="text"/>
	CONDITION	<input type="text"/>
	PART CODE	<input type="text"/>
X-REF	<input type="text"/>	

Deck Standard TTX Carro Tipo Plana

Bracket Palanca Desacoplar

P/N: ZT-115

CODES	AAR JOB	<input type="text"/>
	GROUP	<input type="text"/>
	QUALIFIER	<input type="text"/>
	CONDITION	<input type="text"/>
	PART CODE	<input type="text"/>
X-REF	<input type="text"/>	

Deck Bajo TTX Carro Tipo Plana

Horquilla para Palanca de Desacoplar

P/N: ZT-104

CODES	AAR JOB	<input type="text"/>
	GROUP	<input type="text"/>
	QUALIFIER	<input type="text"/>
	CONDITION	<input type="text"/>
	PART CODE	<input type="text"/>
X-REF	<input type="text"/>	

Eslabón, Hammerlock

P/N: X-293

CODES	AAR JOB	6499
	GROUP	<input type="text"/>
	QUALIFIER	<input type="text"/>
	CONDITION	1
	PART CODE	<input type="text"/>
X-REF	ZT-886	

MECÁNICO ► RELLENO CAÑA DE ACOPLADOR

Tapón de Caña de Acoplador - Epoxy dos Partes

P/N: ZT-528

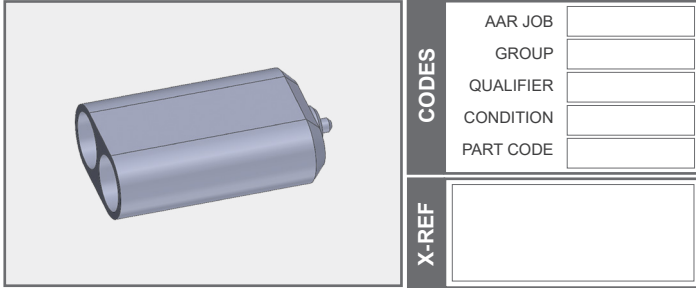

Tubo

Tapón de Caña de Acoplador - Epoxy dos Partes

P/N: ZT-529

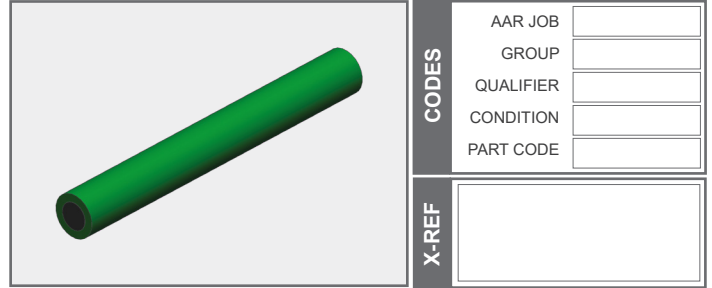

Barra

Tapón de Caña de Acoplador - Calafateadora

P/N: ZT-530

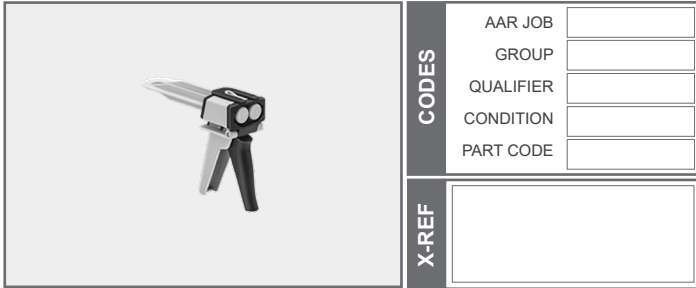

Solo para Tubo

Tapón de Caña de Acoplador - Cabeza Medidora para Calafateadora

P/N: ZT-532

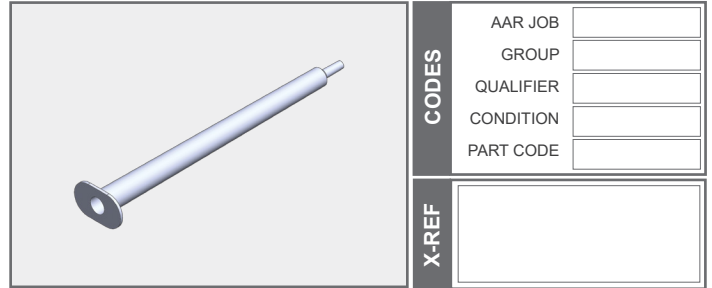

Uso con ZT-528

Tapón de Caña de Acoplador - Inserto para Relleno

P/N: ZT-527

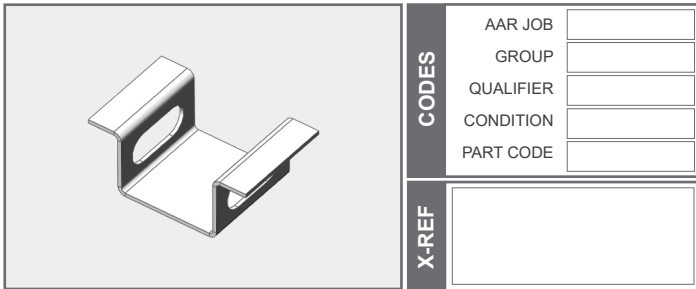



 @WabtecCorp
 facebook.com/wabtec
 2020 Wabtec Corp.

6400 Shafer Court, Suite 450
Rosemont, IL 60018
Teléfono: 365-317-5225
Email: RackParts@Wabtec.com
Web: www.wabtec.com